



2023
KENT COUNTY
APPORTIONMENT REPORT

***Kent County
2023 Apportionment Report***

Table of Contents

<i>Report Authorization</i>	<i>Page 1</i>
<i>Kent County Board of Commissioners</i>	<i>Page 2</i>
<i>Kent County Finance & Physical Resources Committee</i>	<i>Page 2</i>
<i>Kent County Administrator/Controller</i>	<i>Page 2</i>
<i>Kent County Assessors, Supervisors and Managers</i>	
<i>Townships</i>	<i>Page 3</i>
<i>Cities</i>	<i>Page 3</i>
<i>Kent County Bureau of Equalization & PDM Division</i>	<i>Page 4</i>
<i>2023 Major Taxpayers Report of Kent County</i>	<i>Page 5</i>
<i>2023 Kent County Drains Report</i>	<i>Page 6</i>
<i>2023 Apportionment (L-4402)</i>	
<i>County, Townships, Cities, Villages</i>	<i>Page 7</i>
<i>School Districts</i>	<i>Page 8</i>
<i>Community College</i>	<i>Page 9</i>
<i>Intermediate School Districts</i>	<i>Page 9</i>
<i>Authorities</i>	<i>Page 10</i>
<i>Special Assessments</i>	<i>Page 10</i>
<i>2023 Certified Property Tax Rates</i>	<i>Page(s) 11 thru 27</i>
<i>2023 Millage History Summary Sheets</i>	<i>Page(s) 28 thru 40</i>

Bureau of Equalization
Megan VanHoose, Equalization Director



*Kent County Administration Building, 300 Monroe Avenue, N.W. Grand Rapids, Michigan 49503-2206
Phone: (616) 632-7544 Fax: (616) 632-7525*

October 26, 2023

Honorable Board of Commissioners
County of Kent
300 Monroe Ave., N.W.
Grand Rapids, MI 49503

Ladies and Gentlemen:

The Kent County Bureau of Equalization has prepared this report booklet authorized by the Finance & Physical Resources Committee of the Kent County Board of Commissioners. This booklet presents an in-depth analysis of Kent County tax levies as they relate to County, Townships, Villages, Cities, Local school districts, Intermediate school districts, and Community colleges and Library Authority. The statutory responsibility of the County Board of Commissioners is contained in Sec. 37 of the General Property Tax Law, Public Act 206 of 1983 as amended, Section 211.1 through 211.157:

Sec. 37. The county board of commissioners, at its annual session in October in each year, shall ascertain and determine the amount of money to be raised for county purposes, and shall apportion the amount, and also the amount of the state tax and indebtedness of the county to the state among the several townships in the county in proportion to the valuation of the taxable real and personal property as determined by the board or as determined by the state tax commission upon appeal in the manner provided by law for that year, which determination and apportionment shall be entered at large on county records. The board shall also examine all certificates, statements, papers, and records submitted to it, showing the money to be raised in the several townships for school, highway, drain, township, and other purposes. It shall hear and duly consider all objections made to raising that money by any taxpayer affected. If it appears to the board that any certificate, statement, paper, or record is not properly certified or is in anyway defective, or that any proceeding to authorize the raising of the money has not been had or is in anyway imperfect, the board shall verify the same, and if the certificate, statement, paper, record, or proceeding can then be corrected, supplied, or had, the board shall authorize and require the defects or omissions of proceedings to be corrected, supplied, or had. The board may refer any or all the certificates, statements, papers, records, and proceedings to the prosecuting attorney, who shall investigate and without delay report in writing his or her opinion to the board. The board shall direct that the money proposed to be raised for township, school, highway, drain, and all other purposes as authorized by law, shall be spread upon the assessment roll of the proper townships, wards, and cities. This action and direction shall be entered in full upon the records of the proceedings of the board, and shall be final as to the levy and assessment of all the taxes, except if there is a change made in the equalization of any county by the state tax commission upon appeal in the manner provided by law. The direction for spread of taxes shall be expressed in terms of millages to be spread against the taxable values of properties and shall not direct the raising of any specific amount of money. This section does not apply when section 36(2) 1 applies.

Amended by P.A. 1994, No. 415, Sub. Sec. 1, Eff. Dec. 29, 1994

Respectfully submitted

Megan VanHoose, Director
Bureau of Equalization

Kent County Board of Commissioners

Stan Stek, Chair

Emily P Brieve, Vice Chair

Tom Antor

Tony Baker

Walter Bujak

Dan Burrill

Katie DeBoer

Ivan Diaz

Ben Greene

Carol Hennessy

Dave Hildenbrand

Matt Kallman

Melissa LaGrand

Michelle McCloud

Jennifer Merchant

Lisa S Oliver-King

Kris Pachia

Stan Ponstein

Monica Sparks

Lindsey Thiel

Stephen Wooden

Finance & Physical Resources Committee

Emily P Brieve, Chair

Stephen Wooden, Vice Chair

Tom Antor

Ben Greene

Dave Hildenbrand

Matt Kallman

Michelle McCloud

Jennifer Merchant

Lisa S Oliver-King

Monica Sparks

Adminstrator/Controller

Alan G Vanderberg

ASSESSORS, SUPERVISORS AND MANAGERS OF KENT COUNTY

TOWNSHIP	SUPERVISOR	ASSESSOR
ADA	Ross Leisman	Stephanie Boerman
ALGOMA	Kevin Green	Jason Rosenzweig
ALPINE	Greg Madura	Julie Bulerski
BOWNE	Randy Wilcox	Dennis McKelvey
BYRON	Donald L Tillema	Timothy T. Baker
CALEDONIA	Bryan Harrison	Laura Stob
CANNON	Steve Grimm	Matt Frain
CASCADE	Grace Lesperance	Jennifer Genter
COURTLAND	Matt McConnon	Jane Kolbe
GAINES	Robert De Ward	Jim Zenas
GRAND RAPIDS TWP.	Michael J. DeVries	Bryan Jager
GRATTAN	Franklin J. Force	Matt Frain
LOWELL	Jerry Hale	Marla Platt
NELSON	Robyn Britton	Amanda Toomey
OAKFIELD	William G Dean	Matthew Smith
PLAINFIELD	Tom Coleman	Jeff Miller
SOLOM	Robert Ellick	Tom Doane
SPARTA	Dale Bergman	Cliff Turner
SPENCER	Jeff Knapp	Andrea Roberts
TYRONE	Dave Ignasiak	Cliff Turner
VERGENNES	Tim Wittenbach	Cory Burns
CITY	MANAGER	ASSESSOR
City of Cedar Springs	Darla Falcon, Interim	Bryan Jager
City of E. Grand Rapids	Shea Charles	Stacey Hayes
City of Grand Rapids	Mark Washington	Paula Jastifer
City of Grandville	Dennis Durham	Charlie Decator
City of Kentwood	Stephen Kepley, Mayor	Evan Andrew Johnson
City of Lowell	Michael Burns	Debra Rashid
City of Rockford	Thad Beard	Lisa Verburg
City of Walker	Darrel Schmalzel	Kelly Smith
City of Wyoming	John Shay	Scott Engerson

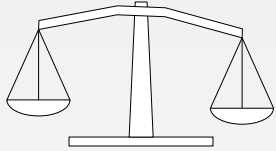

Appraisal Division

Kent County Bureau of Equalization



Property Description
and Mapping Division

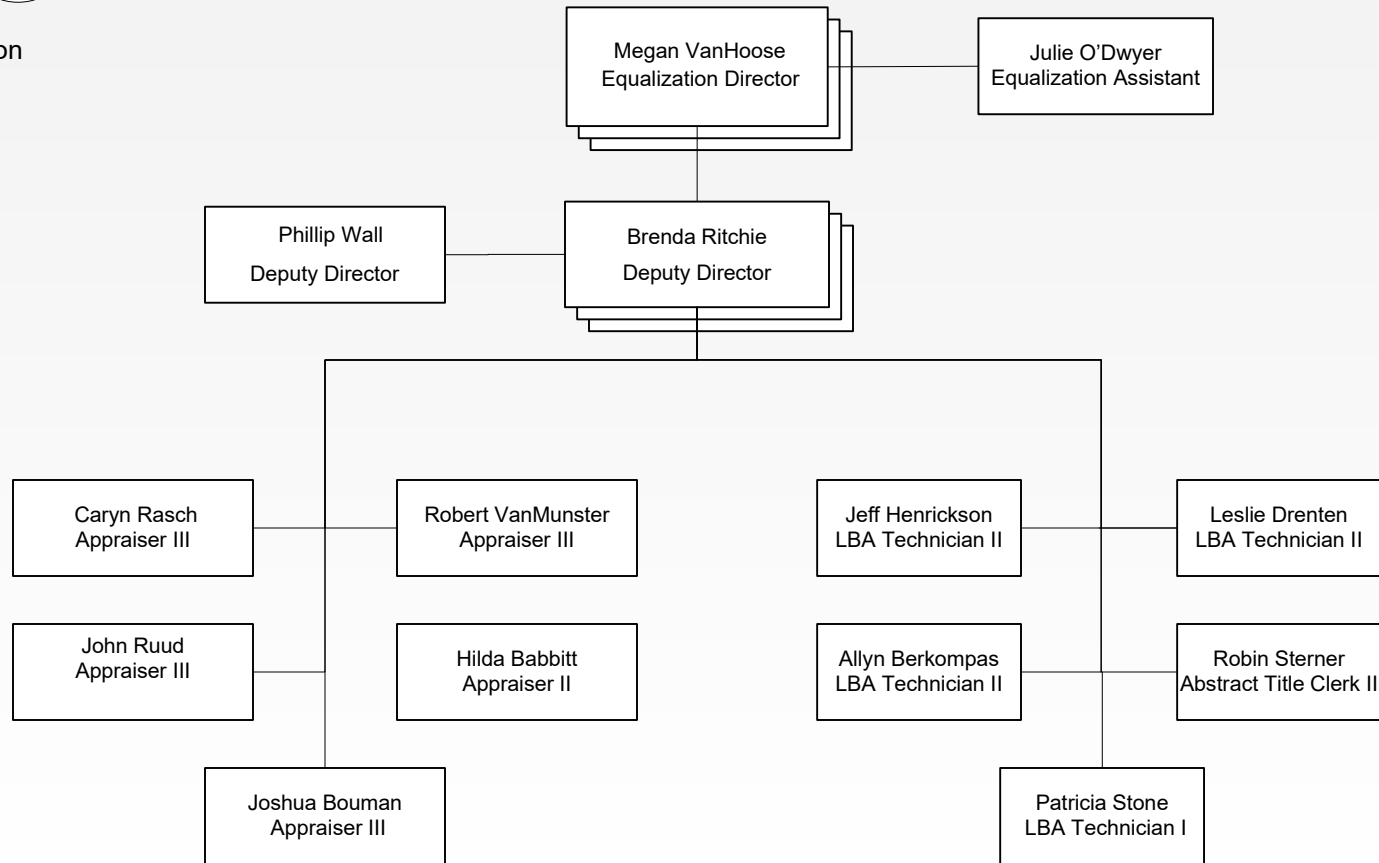

2023 TOP TAXABLE VALUATIONS

	Number of Parcels	REAL T.V.	PERSONAL T.V.	AD VALOREM T.V.	REAL IFT	PERSONAL IFT	TOTAL IFT	GRAND TOTAL
CONSUMERS ENERGY/POWER	576	\$ 26,831,889	\$ 432,715,500	\$ 459,547,389	\$ -	\$ -	\$ -	\$ 459,547,389
DTE ENERGY/GAS CO	88	\$ 908,365	\$ 199,502,300	\$ 200,410,665			\$ -	\$ 200,410,665
AMWAY, ALTICOR, ACCESS BUSINESS, HP3 LLC	49	\$ 150,245,065	\$ 14,343,000	\$ 164,588,065	\$ 22,063,690	\$ -	\$ 22,063,690	\$ 186,651,755
MEIJER INC/GOODWILL CO	69	\$ 89,210,488	\$ 48,442,600	\$ 137,653,088	\$ -	\$ -	\$ -	\$ 137,653,088
AMAZON.COM SERVICES LLC	24	\$ 16,592,500	\$ 9,710,200	\$ 26,302,700	\$ 32,995,053	\$ 48,075,300	\$ 81,070,353	\$ 107,373,053
CONTINENTAL FUND LLC/VA7	11	\$ 86,353,452	\$ 94,300	\$ 86,447,752	\$ -	\$ -	\$ -	\$ 86,447,752
PR WOODLAND LP	8	\$ 80,438,842	\$ 439,800	\$ 80,878,642	\$ -	\$ -	\$ -	\$ 80,878,642
HOLLAND HOME	26	\$ 59,305,171	\$ 940,500	\$ 60,245,671	\$ -	\$ -	\$ -	\$ 60,245,671
STEELCASE INC	17	\$ 49,107,331	\$ 10,978,000	\$ 60,085,331	\$ -	\$ -	\$ -	\$ 60,085,331
TEG	16	\$ 57,509,820	\$ -	\$ 57,509,820	\$ -	\$ -	\$ -	\$ 57,509,820
BROADSTONE	16	\$ 45,089,491	\$ -	\$ 45,089,491	\$ -	\$ -	\$ -	\$ 45,089,491
COMCAST	68	\$ 523,510	\$ 40,081,700	\$ 40,605,210	\$ -	\$ -	\$ -	\$ 40,605,210
Total Taxable Values of Top Taxpayers	968	\$ 662,115,924	\$ 757,247,900	\$ 1,419,363,824	\$ 55,058,743	\$ 48,075,300	\$103,134,043	\$ 1,522,497,867
Total County Taxable Values as of 4/20/2023		\$ 29,158,591,671	\$ 1,706,118,351	\$ 30,864,710,022				
		2.27%	44.38%	4.60%				

**2023 Kent County Drain Commision:
Drainage Assessment Districts**

GU	Name	Levy	GU	Name	Levy	
Ada	Martin and Beak	\$1,798.95	Nelson	Beaver Dam	\$359.15	
	Rattigan Lake	\$202.45		Cedar Springs	\$2,326.20	
Bowne	Bear Swamp	\$6,971.35		Pine Lake LL	\$1,816.90	
	Coldwater River I/C	\$1,061.47		Sand Lake	\$11,884.75	
	Johnson & Godfrey	\$46,039.52		Sand Lake LL	\$68.04	
	Tyler Creek I/C	\$8,149.40	Oakfield	Beaver Dam	\$793.77	
	Woods	\$4,657.54		Five Lakes LL	\$71,498.20	
		Wabasis Lake LL		\$29,136.39		
Byron	Behan and Foley	\$70.29	Ziegenfuss Lake LL	\$3,350.13		
			Plainfield	River Road Farms No 3	\$6,294.18	
Caledonia	Anderson	\$3,635.43		Solon	Clear Lake LL	\$661.50
	Beesing	\$10,759.73	Sparta		Carpenter	\$34.05
	Riverland Ranch	\$13,157.24		Spencer	Five Lakes LL	\$26,463.56
	Troy w Mosher & Farnham	\$51,107.89			Lincoln Lake LL	8,690.39
	Wenger & Nulty	\$7,792.98	Tyrone	Clear Lake LL	\$132.30	
Cannon	Bostwick Lake LL	\$14,496.23		Crockery Creek I/C	\$13,801.53	
	Rattigan Lake	\$509.70		Geers I/C	\$58,199.84	
	Silver Lake LL	\$2,946.24		Gorby I/C	\$8,696.64	
Cascade	Anderson	\$1,936.75		Hilbrand I/C	\$143.89	
	Fisk	\$2,772.20	Vergennes	Howard Doyle & Howard	\$5,148.08	
	Martin & Beak	\$2,038.65		Rattigan Lake	\$153.60	
	Oatman	\$15,491.36	City of Cedar Springs	Cedar Springs	\$58,213.55	
	Wenger & Nulty	\$1,448.29		City of Grand Rapids	Martin & Beak	\$345.51
Courtland	Beaver Dam	\$11,091.38	Shawmut Hills		\$13,100.79	
	Big Brower Lake LL	\$9,800.00	City of Grandville	Behan and Foley	\$1,349.62	
	Myers Lake LL	\$6,894.18		City of Kentwood	Anderson	3,528.13
Gaines	Anderson	\$4,284.44	Fisk		\$3,009.51	
	Beesing	\$25,088.94	Martin & Beak		\$2,630.22	
	Dutton	\$16,808.86	Wenger & Nulty	\$20.52		
	Fisk	\$382.12	City of Wyoming	Behan and Foley	8,317.39	
	Klopfenstein I/C	\$4,433.37		Village of Sand Lake	Sand Lake	\$2,487.22
	Schooley	\$58,981.26	Sand Lake LL		\$7,076.16	
	Troy w Mosher & Farnham	\$11,619.59	Village of Sparta		Carpenter	\$13,573.24
	Voss Parker	\$15,124.66				
	Wenger & Nulty	\$3,130.86				
Grand Rapids Twp.	Cascadia	\$1,444.29				
	Eastmont	\$1,456.53				
	Echo Lake LL	\$5,734.17				
	Martin & Beak	\$7,164.04				
Grattan	Big Crooked Lake LL	\$8,930.40				
	Howard Doyle & Howard	\$373.64				
	Jones	\$3,473.91				
	Moseley	\$6,877.12				
	Rattigan Lake	835.91				
Lowell	Bundy	\$18,133.16				
	Oatman	1,037.68				
	Tyler Creek IC	\$2,908.74				
	Coldwater River	\$286.28				
Total					\$786,644.14	

Source: Kent County Drain Commissioner

Statement Showing Mills Apportioned by the County Board of Commissioners
of the County of KENT for the Year 2023

County and Local Unit

(A) County Name	(B) Taxable Value*	(C) County Allocated Rate / SET	(D) Est. County Allocated / SET Tax Dollars	(E) Total County Extra Voted Operating Rate	(F) Est. County EV Oper. Tax Dollars	(G) Total County Debt Rate	(H) Est. County Debt Tax Dollars	(I) Total Est. County Tax Dollars	(BB) Total RenZone Taxable Value
Kent	30,819,788,312.00	4.1310	127,316,545.53	1.9661	60,594,785.81	0.0000	0.00	187,911,331.34	44,921,710.00
STATE ED TAX	30,696,379,112.00	6.0000	184,178,274.67	0.0000	0.00	0.0000	0.00	0.00	0.00
*Section (B) and (K) Exclude Renaissance Zone Taxable Value									
(J) Local Unit Name Townships Cities Villages Listed Alphabetically	(K) Taxable Value*	(L) Total Allocated / Charter Rate	(M) Est. Local Allocated / Charter Tax Dollars	(N) Total Other Extra Voted / General Law Operating Rate	(O) Est. Local EV / GL Oper. Tax Dollars	(P) Total Debt Rate	(Q) Est. Local Debt Tax Dollars	(R) Total Est. Local Tax Dollars	(KK) Total RenZone Taxable Value
Ada	1,289,199,878.00	0.8881	1,144,938.41	3.5287	4,549,199.61	0.0000	0.00	5,694,138.02	0.00
Algoma	624,653,757.00	0.7312	456,746.83	1.9495	1,217,762.50	0.0000	0.00	1,674,509.33	0.00
Alpine	522,316,382.00	0.9234	482,306.95	3.9138	2,044,241.86	0.0000	0.00	2,526,548.81	1,195,633.00
Bowne	177,260,604.00	0.8141	144,307.86	1.5443	273,743.55	0.0000	0.00	418,051.41	0.00
Byron	1,618,455,482.00	0.7100	1,149,103.39	0.0000	0.00	0.0000	0.00	1,149,103.39	0.00
Caledonia	979,684,683.00	0.6660	652,470.00	2.0882	2,045,777.56	0.0000	0.00	2,698,247.56	0.00
Cannon	943,730,834.00	0.7086	668,727.67	1.9380	1,828,950.36	0.0000	0.00	2,497,678.03	0.00
Cascade	2,038,822,063.00	0.9588	1,954,822.59	2.4724	5,040,783.67	0.0000	0.00	6,995,606.26	0.00
Courtland	457,321,299.00	0.7608	347,930.04	0.9645	441,086.39	0.0000	0.00	789,016.43	0.00
Gaines	1,207,117,185.00	0.8162	985,249.05	0.0000	0.00	0.0000	0.00	985,249.05	22,493,650.00
Grand Rapids	1,338,454,742.00	0.7500	1,003,841.06	0.7500	1,003,841.06	0.0000	0.00	2,007,682.12	0.00
Grattan	235,656,336.00	0.6732	158,643.85	1.4686	346,084.90	0.0000	0.00	504,728.75	0.00
Lowell	309,147,861.00	0.7360	227,532.83	1.0000	309,147.86	0.0000	0.00	536,680.69	0.00
Nelson	173,193,046.00	0.8248	142,849.62	0.8538	147,872.22	0.0000	0.00	290,721.84	0.00
Oakfield	287,812,672.00	0.7394	212,808.69	0.4787	137,775.93	0.0000	0.00	350,584.62	0.00
Plainfield	1,738,081,373.00	3.7000	6,430,901.08	0.4743	824,372.00	0.0000	0.00	7,255,273.08	0.00
Solon	244,478,535.00	0.7817	191,108.87	0.4739	115,858.38	0.0000	0.00	306,967.25	0.00
Sparta	355,971,272.00	0.9546	339,810.18	0.7168	255,160.21	0.0000	0.00	594,970.39	0.00
Spencer	178,033,171.00	0.8326	148,230.42	1.4716	261,993.61	0.0000	0.00	410,224.03	0.00
Tyrone	172,763,468.00	0.9444	163,157.82	1.9526	337,337.95	0.0000	0.00	500,495.77	0.00
Vergennes	284,622,621.00	0.7933	225,791.13	0.6883	195,905.75	0.0000	0.00	421,696.88	0.00
Cedar Springs	107,596,443.00	15.0642	1,620,854.34	1.7225	185,334.87	1.8626	200,409.13	2,006,598.34	0.00
East Grand Rapids	907,013,889.00	11.5214	10,450,069.82	1.7567	1,593,351.30	1.0574	959,076.49	13,002,497.61	0.00
Grand Rapids	6,697,085,561.00	5.6861	38,080,298.21	3.3464	22,411,127.12	0.0000	0.00	60,491,425.33	17,793,616.00
Grandville	842,275,832.00	11.0500	9,307,147.94	0.0000	0.00	0.0000	0.00	9,307,147.94	179,968.00
Lowell	160,852,392.00	15.7000	2,525,382.55	0.2476	39,827.05	0.0000	0.00	2,565,209.60	0.00
Rockford	317,793,741.00	12.9000	4,099,539.26	0.0000	0.00	0.0000	0.00	4,099,539.26	0.00
Walker	1,467,077,199.00	1.3360	1,960,015.14	0.0000	0.00	0.0000	0.00	1,960,015.14	3,258,843.00
Wyoming	2,720,487,513.00	4.7206	12,842,333.35	8.5198	23,178,009.51	0.0000	0.00	36,020,342.86	0.00
Kentwood	2,422,828,478.00	2.9545	7,158,246.74	7.5235	18,228,150.05	0.0000	0.00	25,386,396.79	0.00
CALEDONIA	86,390,217.00	7.9440	686,283.88	0.0000	0.00	0.0000	0.00	686,283.88	0.00
CASNOVIA	5,262,319.00	12.0000	63,147.83	0.0000	0.00	0.0000	0.00	63,147.83	0.00
KENT CITY	35,652,453.00	8.0000	285,219.62	0.0000	0.00	0.0000	0.00	285,219.62	0.00
SAND LAKE	14,282,312.00	13.7199	195,951.89	0.0000	0.00	3.8300	54,701.25	250,653.14	0.00
SPARTA	154,293,461.00	12.0000	1,851,521.53	0.0000	0.00	0.0000	0.00	1,851,521.53	0.00

Statement Showing Mills Apportioned by the Board of Commissioners
of the County of KENT for the Year 2023

Local K12 School Districts

(A) Local K12 School District Name	(B) Total Taxable Value*	(C) Total NonHomestead Taxable Value*	(D) Total Commercial Personal Taxable Value*	(E) HH / Supplemental Rate	(F) Est. HH / Supplemental Tax Dollars	(G) Non Homestead Operating Rate	(H) Est. NH Operating Tax Dollars	(I) Total Debt / Sinking Fund / Bldg Site Rate	(J) Est. Debt / Sinking Fund / Bldg Site Tax Dollars	(K) Total Recreational Rate	(L) Est. Recreational Tax Dollars	(M) Total Est. Local K12 School Tax Dollars	(BB) Total RenZone Taxable Value	(GG) Non Homestead Comm Pers Operating Rate
*Section (B) (C) and (D) Exclude Renaissance Zone Taxable Value														
BELDING AREA SCHOOL DISTRICT	141,071,475.00	23,009,142.00	693,800.00	0.0000	0.00	18.0000	418,327.36	7.0000	987,500.32	0.0000	0.00	1,405,827.68	0.00	6.0000
BYRON CENTER PUBLIC SCHOOLS	1,809,289,076.00	461,240,851.00	45,033,238.00	0.0000	0.00	18.0000	8,572,534.75	7.9694	14,418,948.36	0.0000	0.00	22,991,483.11	0.00	6.0000
CALEDONIA COMMUNITY SCHOOLS	1,988,631,779.00	742,949,106.00	88,932,000.00	0.0000	0.00	18.0000	13,906,675.91	7.0000	14,077,878.00	0.0000	0.00	27,984,553.91	22,493,650.00	6.0000
CEDAR SPRINGS PUBLIC SCHOOLS	819,798,458.00	182,410,937.00	11,972,200.00	0.0000	0.00	17.4373	3,245,850.67	7.0000	5,738,589.21	0.0000	0.00	8,984,439.88	0.00	5.4373
COMSTOCK PARK PUBLIC SCHOOLS	528,631,330.00	175,639,164.00	10,480,400.00	0.0000	0.00	18.0000	3,224,387.35	10.9076	5,779,140.58	0.0000	0.00	9,003,527.93	1,195,633.00	6.0000
EAST GRAND RAPIDS PUBLIC SCH	961,906,980.00	103,852,866.00	4,458,700.00	0.0000	0.00	18.0000	1,896,103.79	10.3890	9,993,251.62	1.1525	1,108,597.79	12,997,953.20	0.00	6.0000
FOREST HILLS PUBLIC SCHOOLS	4,359,074,038.00	1,197,830,608.00	110,571,000.00	0.0000	0.00	17.6614	21,781,352.16	6.0500	26,372,397.93	0.9815	4,278,431.17	52,432,181.26	0.00	5.6614
GODFREY LEE PUBLIC SCH DIST	144,681,381.00	58,682,981.00	2,633,652.00	0.0000	0.00	18.0000	1,072,095.57	16.8730	2,441,208.94	0.0000	0.00	3,513,304.51	0.00	6.0000
GODWIN HEIGHTS PUBLIC SCHS	426,396,074.00	233,442,049.00	19,568,386.00	0.0000	0.00	18.0000	4,319,367.20	5.1200	2,183,147.90	0.0000	0.00	6,502,515.10	0.00	6.0000
GRAND RAPIDS CITY SCH DIST	6,307,818,649.00	3,035,153,846.00	223,603,200.00	0.0000	0.00	18.0000	55,974,388.43	3.8500	24,353,607.22	0.0000	0.00	80,327,995.65	17,793,616.00	6.0000
GRANDVILLE PUBLIC SCHOOLS	1,850,997,191.00	761,492,267.00	51,800,904.00	0.0000	0.00	18.0000	14,017,666.23	6.4021	11,851,421.29	0.0000	0.00	25,869,087.52	179,968.00	6.0000
GRANT PUBLIC SCHOOL DISTRICT	1,280,503.00	275,898.00	0.00	0.0000	0.00	18.0000	4,966.16	0.9400	1,203.67	0.0000	0.00	6,169.83	0.00	6.0000
GREENVILLE PUBLIC SCHOOLS	281,251,858.00	53,904,182.00	1,031,200.00	0.0000	0.00	17.9083	971,424.90	5.2000	1,462,509.66	0.0000	0.00	2,433,934.56	0.00	5.9083
KELLOGGSVILLE PUBLIC SCHOOLS	458,673,403.00	225,852,742.00	42,692,395.00	0.0000	0.00	18.0000	4,321,503.73	8.3123	3,812,630.93	0.0000	0.00	8,134,134.66	0.00	6.0000
KENOWA HILLS PUBLIC SCHOOLS	1,423,389,762.00	728,523,677.00	101,651,000.00	0.0000	0.00	18.0000	13,723,332.19	4.6700	6,662,448.99	0.0000	0.00	20,385,781.18	3,258,843.00	6.0000
KENT CITY COMMUNITY SCHOOLS	231,427,869.00	36,054,281.00	1,454,300.00	0.0000	0.00	17.7881	649,754.79	9.2283	2,135,685.80	0.0000	0.00	2,785,440.59	0.00	5.7881
KENTWOOD PUBLIC SCHOOLS	2,691,308,112.00	1,295,443,905.00	84,850,000.00	0.0000	0.00	18.0000	23,827,090.29	5.5718	14,995,430.54	0.0000	0.00	38,822,520.83	0.00	6.0000
LAKEVIEW COMMUNITY SCHOOLS	18,334,783.00	2,604,103.00	51,300.00	0.0000	0.00	18.0000	47,181.65	5.6000	102,674.78	0.0000	0.00	149,856.43	0.00	6.0000
LAKEWOOD PUBLIC SCHOOLS	2,040,383.00	82,300.00	0.00	0.0000	0.00	17.9730	1,479.18	3.6600	7,467.80	0.0000	0.00	8,946.98	0.00	5.9730
LOWELL AREA SCHOOL DISTRICT	1,119,390,151.00	219,684,356.00	15,665,600.00	0.0000	0.00	18.0000	4,048,312.01	7.9766	8,928,927.48	0.0000	0.00	12,977,239.49	0.00	6.0000
NORTHVIEW PUBLIC SCHOOL DIST	879,194,518.00	246,255,866.00	14,179,800.00	0.0000	0.00	18.0000	4,517,684.39	7.4552	6,554,570.97	0.6973	613,062.34	11,685,317.70	0.00	6.0000
ROCKFORD PUBLIC SCHOOLS	2,584,961,358.00	440,126,817.00	24,305,500.00	0.0000	0.00	18.0000	8,068,115.71	7.4794	19,333,959.98	0.9125	2,358,777.24	29,760,852.93	0.00	6.0000
SPARTA AREA SCHOOLS	606,301,342.00	139,725,777.00	7,754,000.00	0.0000	0.00	18.0000	2,561,587.99	8.1500	4,941,355.94	0.0000	0.00	7,502,943.93	0.00	6.0000
THORNAPPLE KELLOGG SCH DIST	16,103,450.00	2,131,297.00	0.00	0.0000	0.00	18.0000	38,363.35	9.6500	155,398.29	0.0000	0.00	193,761.64	0.00	6.0000
TRI COUNTY AREA SCHOOLS	34,184,489.00	10,276,605.00	438,800.00	0.0000	0.00	18.0000	187,611.69	4.3500	148,702.53	0.0000	0.00	336,314.22	0.00	6.0000
WAYLAND UNION SCHOOLS	568,323.00	102,270.00	25,000.00	0.0000	0.00	18.0000	1,990.86	8.4000	4,773.91	0.0000	0.00	6,764.77	0.00	6.0000
WYOMING PUBLIC SCHOOLS	1,133,081,577.00	456,267,332.00	38,414,890.00	0.0000	0.00	18.0000	8,443,301.32	6.1205	6,935,025.79	0.0000	0.00	15,378,327.11	0.00	6.0000

Statement Showing Mills Apportioned by the County Board of Commissioners
of the County of KENT for the Year 2023

ISD and Community College

(A) Community College Name	(B) Taxable Value*	(C) Total Operating Rate	(D) Est. Community College Oper. Tax Dollars	(E) Total Debt Rate	(F) Est. Community College Debt Tax Dollars	(G) Est. Total Community College Tax Dollars			(BB) Total RenZone Taxable Value
GRAND RAPIDS CC	30,341,056,498.00	1.7085	51,837,695.03	0.0000	0.00	51,837,695.03			44,921,710.00
MONTCALM CC	333,771,130.00	2.6516	885,027.53	0.0000	0.00	885,027.53			0.00
*Sections (B) and (I) Exclude Renaissance Zone Taxable Value									
(H) Intermediate School District Name	(I) Taxable Value*	(J) ISD Allocated Rate	(K) Est. ISD Allocated Tax Dollars	(L) ISD Total EV Operating Rate	(M) Est. ISD EV Operating (Spec Ed/Voc/Enh) Tax Dollars	(N) ISD Total Debt Rate	(O) Est. ISD Debt Tax Dollars	(P) Est. Total ISD Tax Dollars	(II) Total RenZone Taxable Value
ALLEGAN	568,323.00	0.1400	79.57	4.7164	2,680.44	0.0000	0.00	2,760.01	0.00
IONIA	141,071,475.00	0.1300	18,339.29	5.6836	801,793.84	0.0000	0.00	820,133.13	0.00
IONIA (LAKEWOOD SD) NO VOC ED	2,040,383.00	0.1300	265.25	4.6961	9,581.84	0.0000	0.00	9,847.09	0.00
KENT	30,341,056,498.00	0.0856	2,597,194.44	5.3591	162,639,590.70	0.0000	0.00	165,236,785.14	44,921,710.00
MONTCALM	18,334,783.00	0.1699	3,115.08	4.7235	86,604.35	0.0000	0.00	89,719.43	0.00
MONTCALM-(GREENVILLE, TRI COUNTY) NO VOC ED	315,436,347.00	0.1699	53,592.64	3.4145	1,077,057.41	0.0000	0.00	1,130,650.05	0.00
NEWAYGO	1,280,503.00	0.1312	168.00	5.8365	7,473.66	0.0000	0.00	7,641.66	0.00

**2023 KENT COUNTY
CERTIFIED PROPERTY TAX RATES
(PER \$1000 OF TAXABLE VALUE)**

GU & STATE CODE	PUBLIC SCHOOL NAME BY ASSESSING UNIT	K-12 SCHOOLS						COLLEGE	INTERMEDIATE SCHOOLS			TWP/CITIES/VILLAGES			AUTHORITIES		COUNTY					TOTAL
		STATE EDUCATION TAX	NON-HOMESTEAD TAX	COMMERCIAL PERSONAL MILLAGE	EXTRA VOTED MILLAGES	BULDING & SITE	DEBT	GRCC	ALLOCATED OPERATING	VOTED SPECIAL ED/HANDICAP	VOTED VOCATIONAL EDUCATION	ALLOCATED OR CHARTER	VOTED OPERATING	DEBT or STREET LIGHTS REALONLY	LIBRARY	INTER URBAN TRANSIT PRTNRSH	ALLOCATED OPERATING	JAIL	SENIOR CITIZEN	VETERANS	ZOO/MUSEUM	READY BY FIVE
ALPINE TWP																						
41080	Comstock Park - Summer	6.0000		6.0000		0.9576	9.9500	1.7085	0.0856	4.4119	0.9472					4.1310						28.1918
	Comstock Park - Winter																					7.9033
	TOTAL-HOMESTEAD	6.0000	0.0000	6.0000	0.0000	0.9576	9.9500	1.7085	0.0856	4.4119	0.9472	0.9234	3.9138	0.0000	1.1000	4.1310	0.7546	0.5000	0.0500	0.4206	0.2409	7.9033
	Comstock Park - Summer Comstock Park - Winter	6.0000 6.0000	18.0000	6.0000		0.9576	9.9500	1.7085	0.0856	4.4119	0.9472	0.9234	3.9138	0.0000	1.1000	4.1310	0.7546	0.5000	0.0500	0.4206	0.2409	46.1918 7.9033
TOTAL - NON-HOME	6.0000	18.0000	6.0000	0.0000	0.9576	9.9500	1.7085	0.0856	4.4119	0.9472	0.9234	3.9138	0.0000	1.1000	4.1310	0.7546	0.5000	0.0500	0.4206	0.2409	54.0951	
41145	Kenowa - Summer	6.0000		6.0000			4.6700	1.7085	0.0856	4.4119	0.9472					4.1310						21.9542
	Kenowa - Winter																					7.9033
	TOTAL-HOMESTEAD	6.0000	0.0000	6.0000	0.0000	0.0000	4.6700	1.7085	0.0856	4.4119	0.9472	0.9234	3.9138	0.0000	1.1000	4.1310	0.7546	0.5000	0.0500	0.4206	0.2409	29.8575
	Kenowa - Summer Kenowa - Winter	6.0000 6.0000	18.0000	6.0000			4.6700	1.7085	0.0856	4.4119	0.9472	0.9234	3.9138	0.0000	1.1000	4.1310	0.7546	0.5000	0.0500	0.4206	0.2409	39.9542 7.9033
TOTAL - NON-HOME	6.0000	18.0000	6.0000	0.0000	0.0000	4.6700	1.7085	0.0856	4.4119	0.9472	0.9234	3.9138	0.0000	1.1000	4.1310	0.7546	0.5000	0.0500	0.4206	0.2409	47.8575	
41240	Sparta - Summer	6.0000		3.0000		0.5750	3.5000	1.7085	0.0856	4.4119	0.9472					4.1310						21.3592
	Sparta - Winter			3.0000		0.5750	3.5000															11.9783
	TOTAL-HOMESTEAD	6.0000	0.0000	6.0000	0.0000	1.1500	7.0000	1.7085	0.0856	4.4119	0.9472	0.9234	3.9138	0.0000	1.1000	4.1310	0.7546	0.5000	0.0500	0.4206	0.2409	33.3375
	Sparta - Summer Sparta - Winter	6.0000 6.0000	9.0000	3.0000		0.5750	3.5000	1.7085	0.0856	4.4119	0.9472	0.9234	3.9138	0.0000	1.1000	4.1310	0.7546	0.5000	0.0500	0.4206	0.2409	30.3592 20.9783
TOTAL - NON-HOME	6.0000	18.0000	6.0000	0.0000	1.1500	7.0000	1.7085	0.0856	4.4119	0.9472	0.9234	3.9138	0.0000	1.1000	4.1310	0.7546	0.5000	0.0500	0.4206	0.2409	51.3375	
BOWNE TWP																						
41050	Caledonia - Summer	6.0000		3.0000			3.5000	1.7085	0.0856	4.4119	0.9472					4.1310						20.7842
	Caledonia - Winter			3.0000			3.5000															8.9245
	TOTAL-HOMESTEAD	6.0000	0.0000	6.0000	0.0000	0.0000	7.0000	1.7085	0.0856	4.4119	0.9472	0.8141	1.5443	0.0000	1.1000	4.1310	0.7546	0.5000	0.0500	0.4206	0.2409	29.7087
	Caledonia - Summer Caledonia - Winter	6.0000 6.0000	9.0000	3.0000			3.5000	1.7085	0.0856	4.4119	0.9472	0.8141	1.5443	0.0000	1.1000	4.1310	0.7546	0.5000	0.0500	0.4206	0.2409	29.7842 17.9245
TOTAL - NON-HOME	6.0000	18.0000	6.0000	0.0000	0.0000	7.0000	1.7085	0.0856	4.4119	0.9472	0.8141	1.5443	0.0000	1.1000	4.1310	0.7546	0.5000	0.0500	0.4206	0.2409	47.7087	
34090	Lakewood - Summer	6.0000		5.9730			3.6600		0.1300	4.6961						4.1310						10.1310
	Lakewood - Winter						3.6600															13.9106
	TOTAL-HOMESTEAD	6.0000	0.0000	5.9730	0.0000	0.0000	3.6600	0.0000	0.1300	4.6961	0.0000	0.8141	1.5443	0.0000	1.1000	4.1310	0.7546	0.5000	0.0500	0.4206	0.2409	24.0416
	Lakewood - Summer Lakewood - Winter	6.0000 6.0000	17.9730	5.9730			3.6600	0.0000	0.1300	4.6961	0.0000	0.8141	1.5443	0.0000	1.1000	4.1310	0.7546	0.5000	0.0500	0.4206	0.2409	10.1310 31.8836
TOTAL - NON-HOME	6.0000	17.9730	5.9730	0.0000	0.0000	3.6600	0.0000	0.1300	4.6961	0.0000	0.8141	1.5443	0.0000	1.1000	4.1310	0.7546	0.5000	0.0500	0.4206	0.2409	42.0146	
41170	Lowell - Summer	6.0000		3.0000		0.4883	3.5000	1.7085	0.0856	4.4119	0.9472					4.1310						21.2725
	Lowell - Winter			3.0000		0.4883	3.5000															9.4128
	TOTAL-HOMESTEAD	6.0000	0.0000	6.0000	0.0000	0.9766	7.0000	1.7085	0.0856	4.4119	0.9472	0.8141	1.5443	0.0000	1.1000	4.1310	0.7546	0.5000	0.0500	0.4206	0.2409	30.6853
	Lowell - Summer Lowell - Winter	6.0000 6.0000	9.0000	3.0000		0.4883	3.5000	1.7085	0.0856	4.4119	0.9472	0.8141	1.5443	0.0000	1.1000	4.1310	0.7546	0.5000	0.0500	0.4206	0.2409	30.2725 18.4128
TOTAL - NON-HOME	6.0000	18.0000	6.0000	0.0000	0.9766	7.0000	1.7085	0.0856	4.4119	0.9472	0.8141	1.5443	0.0000	1.1000	4.1310	0.7546	0.5000	0.0500	0.4206	0.2409	48.6853	

**2023 KENT COUNTY
CERTIFIED PROPERTY TAX RATES
(PER \$1000 OF TAXABLE VALUE)**

GU & STATE CODE	PUBLIC SCHOOL NAME BY ASSESSING UNIT	K-12 SCHOOLS						COLLEGE	INTERMEDIATE SCHOOLS			TWP/CITIES/VILLAGES			AUTHORITIES		COUNTY					TOTAL MILLS
		STATE EDUCATION TAX	NON-HOMESTEAD TAX	COMMERCIAL PERSONAL MILLAGE	EXTRA VOTED MILLAGES	BULDING & SITE	DEBT		GRCC	ALLOCATED OPERATING	VOTED SPECIAL ED/ HANDICAP	VOTED VOCATIONAL EDUCATION	ALLOCATED OR CHARTER	VOTED OPERATING	DEBT or STREET LIGHTS REALONLY	LIBRARY	INTER URBAN TRANSIT PRTRNSHP	ALLOCATED OPERATING	JAIL	SENIOR CITIZEN	VETERANS	
CALEDONIA TWP - Cont.																						
41910	Thornapple - Summer	6.0000						1.7085	0.0856	4.4119	0.9472											17.2842
	Thornapple - Winter			6.0000			9.6500					0.6660	2.0882									14.3703
	TOTAL-HOMESTEAD	6.0000	0.0000	6.0000	0.0000	0.0000	9.6500	1.7085	0.0856	4.4119	0.9472	0.6660	2.0882	0.0000	0.0000							31.6545
	Thornapple - Summer	6.0000						1.7085	0.0856	4.4119	0.9472											17.2842
	Thornapple - Winter		18.0000	6.0000			9.6500					0.6660	2.0882									32.3703
	TOTAL - NON-HOME	6.0000	18.0000	6.0000	0.0000	0.0000	9.6500	1.7085	0.0856	4.4119	0.9472	0.6660	2.0882	0.0000	0.0000							49.6545
CANNON TWP																						
41110	Forest Hills - Summer	6.0000						1.7085	0.0856	4.4119	0.9472											17.2842
	Forest Hills - Winter			5.6614	0.9815		6.0500					0.7086	1.9380	0.0000	1.1000							12.7442
	TOTAL-HOMESTEAD	6.0000	0.0000	5.6614	0.9815	0.0000	6.0500	1.7085	0.0856	4.4119	0.9472	0.7086	1.9380	0.0000	1.1000							30.0284
	Forest Hills - Summer	6.0000						1.7085	0.0856	4.4119	0.9472											17.2842
	Forest Hills - Winter		17.6614	5.6614	0.9815		6.0500					0.7086	1.9380	0.0000	1.1000							30.4056
	TOTAL - NON-HOME	6.0000	17.6614	5.6614	0.9815	0.0000	6.0500	1.7085	0.0856	4.4119	0.9472	0.7086	1.9380	0.0000	1.1000							47.6898
41170	Lowell - Summer	6.0000		3.0000		0.4883	3.5000	1.7085	0.0856	4.4119	0.9472											21.2725
	Lowell - Winter			3.0000		0.4883	3.5000					0.7086	1.9380	0.0000	1.1000							9.7010
	TOTAL-HOMESTEAD	6.0000	0.0000	6.0000	0.0000	0.9766	7.0000	1.7085	0.0856	4.4119	0.9472	0.7086	1.9380	0.0000	1.1000							30.9735
	Lowell - Summer	6.0000	9.0000	3.0000		0.4883	3.5000	1.7085	0.0856	4.4119	0.9472											30.2725
	Lowell - Winter		9.0000	3.0000		0.4883	3.5000					0.7086	1.9380	0.0000	1.1000							18.7010
	TOTAL - NON-HOME	6.0000	18.0000	6.0000	0.0000	0.9766	7.0000	1.7085	0.0856	4.4119	0.9472	0.7086	1.9380	0.0000	1.1000							48.9735
41210	Rockford - Summer	6.0000		3.0000	0.4563	0.2397	3.5000	1.7085	0.0856	4.4119	0.9472											21.4802
	Rockford - Winter			3.0000	0.4563	0.2397	3.5000					0.7086	1.9380	0.0000	1.1000							9.9087
	TOTAL-HOMESTEAD	6.0000	0.0000	6.0000	0.9125	0.4794	7.0000	1.7085	0.0856	4.4119	0.9472	0.7086	1.9380	0.0000	1.1000							31.3888
	Rockford - Summer	6.0000	9.0000	3.0000	0.4563	0.2397	3.5000	1.7085	0.0856	4.4119	0.9472											30.4802
	Rockford - Winter		9.0000	3.0000	0.4563	0.2397	3.5000					0.7086	1.9380	0.0000	1.1000							19.1078
	TOTAL - NON-HOME	6.0000	18.0000	6.0000	0.9125	0.4794	7.0000	1.7085	0.0856	4.4119	0.9472	0.7086	1.9380	0.0000	1.1000							49.5879
CASCADE TWP																						
41050	Caledonia - Summer	6.0000		3.0000			3.5000	1.7085	0.0856	4.4119	0.9472											20.7842
	Caledonia - Winter			3.0000			3.5000					0.9588	2.4724	0.0000	1.1000							9.9973
	TOTAL-HOMESTEAD	6.0000	0.0000	6.0000	0.0000	0.0000	7.0000	1.7085	0.0856	4.4119	0.9472	0.9588	2.4724	0.0000	1.1000							30.7815
	Caledonia - Summer	6.0000	9.0000	3.0000			3.5000	1.7085	0.0856	4.4119	0.9472											29.7842
	Caledonia - Winter		9.0000	3.0000			3.5000					0.9588	2.4724	0.0000	1.1000							18.9973
	TOTAL - NON-HOME	6.0000	18.0000	6.0000	0.0000	0.0000	7.0000	1.7085	0.0856	4.4119	0.9472	0.9588	2.4724	0.0000	1.1000							48.7815
41110	Forest Hills - Summer	6.0000		2.8307	0.4908		3.0250	1.7085	0.0856	4.4119	0.9472											20.8000
	Forest Hills - Winter			2.8307	0.4907		3.0250					0.9588	2.4724	0.0000	1.1000							10.0130
	TOTAL-HOMESTEAD	6.0000	0.0000	5.6614	0.9815	0.0000	6.0500	1.7085	0.0856	4.4119	0.9472	0.9588	2.4724	0.0000	1.1000							30.8130
	Forest Hills - Summer	6.0000	8.8307	2.8307	0.4908		3.0250	1.7085	0.0856	4.4119	0.9472											29.6307
	Forest Hills - Winter		8.8307	2.8307	0.4907		3.0250					0.9588	2.4724	0.0000	1.1000							18.8437
	TOTAL - NON-HOME	6.0000	17.6614	5.6614	0.9815	0.0000	6.0500	1.7085	0.0856	4.4119	0.9472	0.9588	2.4724	0.0000	1.1000							48.4744

2023 KENT COUNTY
CERTIFIED PROPERTY TAX RATES
(PER \$1000 OF TAXABLE VALUE)

GU & STATE CODE	PUBLIC SCHOOL NAME BY ASSESSING UNIT	K-12 SCHOOLS						COLLEGE	INTERMEDIATE SCHOOLS			TWP/CITIES/VILLAGES			AUTHORITIES		COUNTY						TOTAL
		STATE EDUCATION TAX	NON-HOMESTEAD TAX	COMMERCIAL PERSONAL MILLAGE	EXTRA VOTED MILLAGES	BULDING & SITE	DEBT	GRCC	ALLOCATED OPERATING	VOTED SPECIAL ED/ HANDICAP	VOTED VOCATIONAL EDUCATION	ALLOCATED OR CHARTER	VOTED OPERATING	DEBT or STREET LIGHTS REASONLY	LIBRARY	INTER URBAN TRANSIT PRTNSHP	ALLOCATED OPERATING	JAIL	SENIOR CITIZEN	VETERANS	ZOO/ MUSEUM	READY BY FIVE	TOTAL MILLS
GRAND RAPIDS TWP																							
41090	E Grand Rapids - Summer	6.0000		6.0000	1.1525	0.4390	9.9500	1.7085	0.0856	4.4119	0.9472					4.1310						28.8257	
	E Grand Rapids - Winter											0.7500	0.7500		1.1000		0.7546	0.5000	0.0500	0.4206	0.2409	4.5661	
	TOTAL-HOMESTEAD	6.0000	0.0000	6.0000	1.1525	0.4390	9.9500	1.7085	0.0856	4.4119	0.9472	0.7500	0.7500	0.0000	1.1000	4.1310	0.7546	0.5000	0.0500	0.4206	0.2409	4.5661	
	TOTAL	6.0000	18.0000	6.0000	1.1525	0.4390	9.9500	1.7085	0.0856	4.4119	0.9472	0.7500	0.7500	0.0000	1.1000	4.1310	0.7546	0.5000	0.0500	0.4206	0.2409	46.8257	
41110	Forest Hills - Summer	6.0000		2.8307	0.4908		3.0250	1.7085	0.0856	4.4119	0.9472					4.1310						20.8000	
	Forest Hills - Winter			2.8307	0.4907		3.0250					0.7500	0.7500		1.1000		0.7546	0.5000	0.0500	0.4206	0.2409	8.0818	
	TOTAL-HOMESTEAD	6.0000	0.0000	5.6614	0.9815	0.0000	6.0500	1.7085	0.0856	4.4119	0.9472	0.7500	0.7500	0.0000	1.1000	4.1310	0.7546	0.5000	0.0500	0.4206	0.2409	28.8818	
	TOTAL	6.0000	8.8307	2.8307	0.4908		3.0250	1.7085	0.0856	4.4119	0.9472	0.7500	0.7500		1.1000	4.1310	0.7546	0.5000	0.0500	0.4206	0.2409	29.6307	
41025	Northview - Summer	6.0000		3.0000	0.3487	0.5736	3.1540	1.7085	0.0856	4.4119	0.9472					4.1310						21.3605	
	Northview - Winter			3.0000	0.3486	0.5736	3.1540					0.7500	0.7500		1.1000		0.7546	0.5000	0.0500	0.4206	0.2409	8.6423	
	TOTAL-HOMESTEAD	6.0000	0.0000	6.0000	0.6973	1.1472	6.3080	1.7085	0.0856	4.4119	0.9472	0.7500	0.7500	0.0000	1.1000	4.1310	0.7546	0.5000	0.0500	0.4206	0.2409	30.0028	
	TOTAL	6.0000	9.0000	3.0000	0.3487	0.5736	3.1540	1.7085	0.0856	4.4119	0.9472	0.7500	0.7500		1.1000	4.1310	0.7546	0.5000	0.0500	0.4206	0.2409	30.3605	
34080	Belding - Summer	6.0000					7.0000					0.6732	1.4686		1.1000							4.1310	
	Belding - Winter			6.0000	0.0000	0.0000	7.0000	0.0000	0.1300	4.6961	0.9875	0.6732	1.4686	0.0000	1.1000		0.7546	0.5000	0.0500	0.4206	0.2409	24.0215	
	TOTAL-HOMESTEAD	6.0000	0.0000	6.0000	0.0000	0.0000	7.0000	0.0000	0.1300	4.6961	0.9875	0.6732	1.4686	0.0000	1.1000	4.1310	0.7546	0.5000	0.0500	0.4206	0.2409	28.1525	
	TOTAL	6.0000	18.0000	6.0000	0.0000	0.0000	7.0000	0.0000	0.1300	4.6961	0.9875	0.6732	1.4686	0.0000	1.1000	4.1310	0.7546	0.5000	0.0500	0.4206	0.2409	46.1525	
41170	Lowell - Summer	6.0000		3.0000		0.4883	3.5000	1.7085	0.0856	4.4119	0.9472					4.1310						21.2725	
	Lowell - Winter			3.0000		0.4883	3.5000					0.6732	1.4686		1.1000		0.7546	0.5000	0.0500	0.4206	0.2409	9.1962	
	TOTAL-HOMESTEAD	6.0000	0.0000	6.0000	0.0000	0.9766	7.0000	1.7085	0.0856	4.4119	0.9472	0.6732	1.4686	0.0000	1.1000	4.1310	0.7546	0.5000	0.0500	0.4206	0.2409	30.4687	
	TOTAL	6.0000	9.0000	3.0000	0.4883	3.5000	7.0000	1.7085	0.0856	4.4119	0.9472	0.6732	1.4686		1.1000	4.1310	0.7546	0.5000	0.0500	0.4206	0.2409	30.2725	
41210	Rockford - Summer	6.0000		3.0000	0.4563	0.2397	3.5000	1.7085	0.0856	4.4119	0.9472					4.1310						21.4802	
	Rockford - Winter			3.0000	0.4563	0.2397	3.5000					0.6732	1.4686		1.1000		0.7546	0.5000	0.0500	0.4206	0.2409	9.4039	
	TOTAL-HOMESTEAD	6.0000	0.0000	6.0000	0.9125	0.4794	7.0000	1.7085	0.0856	4.4119	0.9472	0.6732	1.4686	0.0000	1.1000	4.1310	0.7546	0.5000	0.0500	0.4206	0.2409	30.8840	
	TOTAL	6.0000	9.0000	3.0000	0.4563	0.2397	3.5000	1.7085	0.0856	4.4119	0.9472	0.6732	1.4686		1.1000	4.1310	0.7546	0.5000	0.0500	0.4206	0.2409	30.4802	

**2023 KENT COUNTY
CERTIFIED PROPERTY TAX RATES
(PER \$1000 OF TAXABLE VALUE)**

GU & STATE CODE	PUBLIC SCHOOL NAME BY ASSESSING UNIT	K-12 SCHOOLS						COLLEGE	INTERMEDIATE SCHOOLS			TWP/CITIES/VILLAGES			AUTHORITIES		COUNTY					TOTAL
		STATE EDUCATION TAX	NON-HOMESTEAD TAX	COMMERCIAL PERSONAL MILLAGE	EXTRA VOTED MILLAGES	BULDING & SITE	DEBT	GRCC	ALLOCATED OPERATING	VOTED SPECIAL ED/ HANDICAP	VOTED VOCATIONAL EDUCATION	ALLOCATED OR CHARTER	VOTED OPERATING	DEBT or STREET LIGHTS REALONLY	LIBRARY	INTER URBAN TRANSIT PRTRNSHP	ALLOCATED OPERATING	JAIL	SENIOR CITIZEN	VETERANS	ZOO/ MUSEUM	READY BY FIVE
LOWELL TWP																						
41050	Caledonia - Summer	6.0000		3.0000				1.7085	0.0856	4.4119	0.9472											20.7842
	Caledonia - Winter			3.0000																		8.3021
	TOTAL-HOMESTEAD	6.0000	0.0000	6.0000	0.0000	0.0000	7.0000	1.7085	0.0856	4.4119	0.9472	0.7360	1.0000	0.0000	1.1000	4.1310	0.7546	0.5000	0.0500	0.4206	0.2409	29.0863
	Caledonia - Summer	6.0000	9.0000	3.0000				1.7085	0.0856	4.4119	0.9472											29.7842
	Caledonia - Winter		9.0000	3.0000																		17.3021
	TOTAL - NON-HOME	6.0000	18.0000	6.0000	0.0000	0.0000	7.0000	1.7085	0.0856	4.4119	0.9472	0.7360	1.0000	0.0000	1.1000	4.1310	0.7546	0.5000	0.0500	0.4206	0.2409	47.0863
41170	Lowell - Summer	6.0000		3.0000		0.4883	3.5000	1.7085	0.0856	4.4119	0.9472											21.2725
	Lowell - Winter			3.0000		0.4883	3.5000															8.7904
	TOTAL-HOMESTEAD	6.0000	0.0000	6.0000	0.0000	0.9766	7.0000	1.7085	0.0856	4.4119	0.9472	0.7360	1.0000	0.0000	1.1000	4.1310	0.7546	0.5000	0.0500	0.4206	0.2409	30.0629
	Lowell - Summer	6.0000	9.0000	3.0000		0.4883	3.5000	1.7085	0.0856	4.4119	0.9472											30.2725
	Lowell - Winter		9.0000	3.0000		0.4883	3.5000															17.7904
	TOTAL - NON-HOME	6.0000	18.0000	6.0000	0.0000	0.9766	7.0000	1.7085	0.0856	4.4119	0.9472	0.7360	1.0000	0.0000	1.1000	4.1310	0.7546	0.5000	0.0500	0.4206	0.2409	48.0629
NELSON TWP																						
41070	Cedar Springs - Summer	6.0000		5.4373			7.0000	1.7085	0.0856	4.4119	0.9472											24.2842
	Cedar Springs - Winter											0.8248	0.8538	0.0000	1.1000							4.7447
	TOTAL-HOMESTEAD	6.0000	0.0000	5.4373	0.0000	0.0000	7.0000	1.7085	0.0856	4.4119	0.9472	0.8248	0.8538	0.0000	1.1000	4.1310	0.7546	0.5000	0.0500	0.4206	0.2409	29.0289
	Cedar Springs - Summer	6.0000	17.4373	5.4373			7.0000	1.7085	0.0856	4.4119	0.9472											41.7215
	Cedar Springs - Winter											0.8248	0.8538	0.0000	1.1000							4.7447
	TOTAL - NON-HOME	6.0000	17.4373	5.4373	0.0000	0.0000	7.0000	1.7085	0.0856	4.4119	0.9472	0.8248	0.8538	0.0000	1.1000	4.1310	0.7546	0.5000	0.0500	0.4206	0.2409	46.4662
59080	Tri County - Summer	6.0000		6.0000			4.3500	2.6516	0.1699	3.4145	0.0000											10.1310
	Tri County - Winter							2.6516	0.1699	3.4145	0.0000	0.8248	0.8538	0.0000	1.1000							15.3307
	TOTAL-HOMESTEAD	6.0000	0.0000	6.0000	0.0000	0.0000	4.3500	2.6516	0.1699	3.4145	0.0000	0.8248	0.8538	0.0000	1.1000	4.1310	0.7546	0.5000	0.0500	0.4206	0.2409	25.4617
	Tri County - Summer	6.0000		6.0000			4.3500	2.6516	0.1699	3.4145	0.0000											10.1310
	Tri County - Winter		18.0000	6.0000			4.3500	2.6516	0.1699	3.4145	0.0000	0.8248	0.8538	0.0000	1.1000							33.3307
	TOTAL - NON-HOME	6.0000	18.0000	6.0000	0.0000	0.0000	4.3500	2.6516	0.1699	3.4145	0.0000	0.8248	0.8538	0.0000	1.1000	4.1310	0.7546	0.5000	0.0500	0.4206	0.2409	43.4617
OAKFIELD																						
34080	Belding - Summer			6.0000			7.0000	0.0000	0.1300	4.6961	0.9875											4.1310
	Belding - Winter	6.0000		6.0000			7.0000					0.7394	0.4787	0.0000	1.1000							23.0978
	TOTAL-HOMESTEAD	6.0000	0.0000	6.0000	0.0000	0.0000	7.0000	0.0000	0.1300	4.6961	0.9875	0.7394	0.4787	0.0000	1.1000	4.1310	0.7546	0.5000	0.0500	0.4206	0.2409	27.2288
	Belding - Summer	6.0000	18.0000	6.0000			7.0000															4.1310
	Belding - Winter			6.0000			7.0000	0.0000	0.1300	4.6961	0.9875	0.7394	0.4787	0.0000	1.1000							41.0978
	TOTAL - NON-HOME	6.0000	18.0000	6.0000	0.0000	0.0000	7.0000	0.0000	0.1300	4.6961	0.9875	0.7394	0.4787	0.0000	1.1000	4.1310	0.7546	0.5000	0.0500	0.4206	0.2409	45.2288
41070	Cedar Springs - Summer	6.0000		5.4373			7.0000	1.7085	0.0856	4.4119	0.9472											24.2842
	Cedar Springs - Winter											0.7394	0.4787	0.0000	1.1000							4.2842
	TOTAL-HOMESTEAD	6.0000	0.0000	5.4373	0.0000	0.0000	7.0000	1.7085	0.0856	4.4119	0.9472	0.7394	0.4787	0.0000	1.1000	4.1310	0.7546	0.5000	0.0500	0.4206	0.2409	28.5684
	Cedar Springs - Summer	6.0000	17.4373	5.4373			7.0000	1.7085	0.0856	4.4119	0.9472											41.7215
	Cedar Springs - Winter											0.7394	0.4787	0.0000	1.1000							4.2842
	TOTAL - NON-HOME	6.0000	17.4373	5.4373	0.0000	0.0000	7.0000	1.7085	0.0856	4.4119	0.9472	0.7394	0.4787	0.0000	1.1000	4.1310	0.7546	0.5000	0.0500	0.4206	0.2409	46.0057

**2023 KENT COUNTY
CERTIFIED PROPERTY TAX RATES
(PER \$1000 OF TAXABLE VALUE)**

GU & STATE CODE	PUBLIC SCHOOL NAME BY ASSESSING UNIT	K-12 SCHOOLS						COLLEGE	INTERMEDIATE SCHOOLS			TWP/CITIES/VILLAGES			AUTHORITIES		COUNTY					TOTAL
		STATE EDUCATION TAX	NON-HOMESTEAD TAX	COMMERCIAL PERSONAL MILLAGE	EXTRA VOTED MILLAGES	BULDING & SITE	DEBT	GRCC	ALLOCATED OPERATING	VOTED SPECIAL ED/HANDICAP	VOTED VOCATIONAL EDUCATION	ALLOCATED OR CHARTER	VOTED OPERATING	DEBT or STREET LIGHTS REALONLY	LIBRARY	INTER URBAN TRANSIT PRTRNSHP	ALLOCATED OPERATING	JAIL	SENIOR CITIZEN	VETERANS	ZOO/MUSEUM	READY BY FIVE
SOLON TWP																						
41070	Cedar Springs - Summer	6.0000		5.4373			7.0000	1.7085	0.0856	4.4119	0.9472					4.1310						24.2842
	Cedar Springs - Winter																0.7546	0.5000	0.0500	0.4206	0.2409	3.2217
	TOTAL-HOMESTEAD	6.0000	0.0000	5.4373	0.0000	0.0000	7.0000	1.7085	0.0856	4.4119	0.9472	0.7817	0.4739	0.0000	0.0000	4.1310	0.7546	0.5000	0.0500	0.4206	0.2409	3.2217
	TOTAL - NON-HOME	6.0000	17.4373	5.4373	0.0000	0.0000	7.0000	1.7085	0.0856	4.4119	0.9472	0.7817	0.4739	0.0000	0.0000	4.1310	0.7546	0.5000	0.0500	0.4206	0.2409	41.7215
41150	Kent City - Summer	6.0000		2.8941		0.4892	4.1250	1.7085	0.0856	4.4119	0.9472					4.1310						21.8984
	Kent City - Winter			2.8940		0.4891	4.1250										0.7546	0.5000	0.0500	0.4206	0.2409	7.8358
	TOTAL-HOMESTEAD	6.0000	0.0000	5.7881	0.0000	0.9783	8.2500	1.7085	0.0856	4.4119	0.9472	0.7817	0.4739	0.0000	0.0000	4.1310	0.7546	0.5000	0.0500	0.4206	0.2409	29.7342
	TOTAL - NON-HOME	6.0000	17.7881	5.7881	0.0000	0.9783	8.2500	1.7085	0.0856	4.4119	0.9472	0.7817	0.4739	0.0000	0.0000	4.1310	0.7546	0.5000	0.0500	0.4206	0.2409	47.5223
59080	Tri County - Summer	6.0000														4.1310						10.1310
	Tri County - Winter			6.0000			4.3500	2.6516	0.1699	3.4145	0.0000						0.7546	0.5000	0.0500	0.4206	0.2409	13.8077
	TOTAL-HOMESTEAD	6.0000	0.0000	6.0000	0.0000	0.0000	4.3500	2.6516	0.1699	3.4145	0.0000	0.7817	0.4739	0.0000	0.0000	4.1310	0.7546	0.5000	0.0500	0.4206	0.2409	23.9387
	TOTAL - NON-HOME	6.0000	18.0000	6.0000	0.0000	0.0000	4.3500	2.6516	0.1699	3.4145	0.0000	0.7817	0.4739	0.0000	0.0000	4.1310	0.7546	0.5000	0.0500	0.4206	0.2409	41.9387
62050	Grant Public - Summer	6.0000														4.1310						10.1310
	Grant Public - Winter						0.9400	0.0000	0.1312	2.9179	2.9186						0.7546	0.5000	0.0500	0.4206	0.2409	10.1294
	TOTAL-HOMESTEAD	6.0000	0.0000	0.0000	0.0000	0.0000	0.9400	0.0000	0.1312	2.9179	2.9186	0.7817	0.4739	0.0000	0.0000	4.1310	0.7546	0.5000	0.0500	0.4206	0.2409	20.2604
	TOTAL - NON-HOME	6.0000	18.0000	0.0000	0.0000	0.0000	0.9400	0.0000	0.1312	2.9179	2.9186	0.7817	0.4739	0.0000	0.0000	4.1310	0.7546	0.5000	0.0500	0.4206	0.2409	38.2604
SPARTA TWP																						
41150	Kent City - Summer	6.0000		2.8941		0.4892	4.1250	1.7085	0.0856	4.4119	0.9472					4.1310						21.8984
	Kent City - Winter			2.8940		0.4891	4.1250										0.7546	0.5000	0.0500	0.4206	0.2409	8.2516
	TOTAL-HOMESTEAD	6.0000	0.0000	5.7881	0.0000	0.9783	8.2500	1.7085	0.0856	4.4119	0.9472	0.9546	0.7168	0.0000	0.0000	4.1310	0.7546	0.5000	0.0500	0.4206	0.2409	30.1500
	TOTAL - NON-HOME	6.0000	17.7881	5.7881	0.0000	0.9783	8.2500	1.7085	0.0856	4.4119	0.9472	0.9546	0.7168	0.0000	0.0000	4.1310	0.7546	0.5000	0.0500	0.4206	0.2409	47.9381
41240	Sparta - Summer	6.0000		3.0000		0.5750	3.5000	1.7085	0.0856	4.4119	0.9472					4.1310						21.3592
	Sparta - Winter			3.0000		0.5750	3.5000										0.7546	0.5000	0.0500	0.4206	0.2409	7.7125
	TOTAL-HOMESTEAD	6.0000	0.0000	6.0000	0.0000	1.1500	7.0000	1.7085	0.0856	4.4119	0.9472	0.9546	0.7168	0.0000	0.0000	4.1310	0.7546	0.5000	0.0500	0.4206	0.2409	29.0717
	TOTAL - NON-HOME	6.0000	18.0000	6.0000	0.0000	1.1500	7.0000	1.7085	0.0856	4.4119	0.9472	0.9546	0.7168	0.0000	0.0000	4.1310	0.7546	0.5000	0.0500	0.4206	0.2409	47.0717

**2023 KENT COUNTY
CERTIFIED PROPERTY TAX RATES
(PER \$1000 OF TAXABLE VALUE)**

GU & STATE CODE	PUBLIC SCHOOL NAME BY ASSESSING UNIT	K-12 SCHOOLS						COLLEGE	INTERMEDIATE SCHOOLS			TWP/CITIES/VILLAGES			AUTHORITIES		COUNTY					TOTAL	
		STATE EDUCATION TAX	NON-HOMESTEAD TAX	COMMERCIAL PERSONAL MILLAGE	EXTRA VOTED MILLAGES	BULDING & SITE	DEBT	GRCC	ALLOCATED OPERATING	VOTED SPECIAL ED/HANDICAP	VOTED VOCATIONAL EDUCATION	ALLOCATED OR CHARTER	VOTED OPERATING	DEBT or STREET LIGHTS REALONLY	LIBRARY	INTER URBAN TRANSIT PRTRNSHP	ALLOCATED OPERATING	JAIL	SENIOR CITIZEN	VETERANS	ZOO/ MUSEUM	READY BY FIVE	TOTAL MILLS
SPENCER																							
41070	Cedar Springs - Summer	6.0000		5.4373			7.0000	1.7085	0.0856	4.4119	0.9472												24.2842
	Cedar Springs - Winter																						5.3703
	TOTAL-HOMESTEAD	6.0000	0.0000	5.4373	0.0000	0.0000	7.0000	1.7085	0.0856	4.4119	0.9472	0.8326	1.4716	0.0000	1.1000	4.1310	0.7546	0.5000	0.0500	0.4206	0.2409	29.6545	
	Cedar Springs - Summer	6.0000	17.4373	5.4373			7.0000	1.7085	0.0856	4.4119	0.9472												41.7215
Cedar Springs - Winter																							5.3703
TOTAL - NON-HOME	6.0000	17.4373	5.4373	0.0000	0.0000	7.0000	1.7085	0.0856	4.4119	0.9472	0.8326	1.4716	0.0000	1.1000	4.1310	0.7546	0.5000	0.0500	0.4206	0.2409	47.0918		
59070	Greenville - Summer	6.0000		5.9083			5.2000	2.6516	0.1699	3.4145													10.1310
	Greenville - Winter																						16.8063
	TOTAL-HOMESTEAD	6.0000	0.0000	5.9083	0.0000	0.0000	5.2000	2.6516	0.1699	3.4145	0.0000	0.8326	1.4716	0.0000	1.1000	4.1310	0.7546	0.5000	0.0500	0.4206	0.2409	26.9373	
	Greenville - Summer	6.0000		5.9083			5.2000	2.6516	0.1699	3.4145													10.1310
Greenville - Winter		17.9083																				34.7146	
TOTAL - NON-HOME	6.0000	17.9083	5.9083	0.0000	0.0000	5.2000	2.6516	0.1699	3.4145	0.0000	0.8326	1.4716	0.0000	1.1000	4.1310	0.7546	0.5000	0.0500	0.4206	0.2409	44.8456		
59090	Lakeview - Summer	6.0000		6.0000			5.6000	2.6516	0.1699	3.4145	1.3090												15.7310
	Lakeview - Winter																						12.9153
	TOTAL-HOMESTEAD	6.0000	0.0000	6.0000	0.0000	0.0000	5.6000	2.6516	0.1699	3.4145	1.3090	0.8326	1.4716	0.0000	1.1000	4.1310	0.7546	0.5000	0.0500	0.4206	0.2409	28.6463	
	Lakeview - Summer	6.0000	18.0000	6.0000			5.6000	2.6516	0.1699	3.4145	1.3090												33.7310
Lakeview - Winter																						12.9153	
TOTAL - NON-HOME	6.0000	18.0000	6.0000	0.0000	0.0000	5.6000	2.6516	0.1699	3.4145	1.3090	0.8326	1.4716	0.0000	1.1000	4.1310	0.7546	0.5000	0.0500	0.4206	0.2409	46.6463		
TYRONE TWP																							
41150	Kent City - Summer	6.0000		2.8941		0.4892	4.1250	1.7085	0.0856	4.4119	0.9472												21.8984
	Kent City - Winter			2.8940		0.4891	4.1250																10.5772
	TOTAL-HOMESTEAD	6.0000	0.0000	5.7881	0.0000	0.9783	8.2500	1.7085	0.0856	4.4119	0.9472	0.9444	1.9526	0.0000	1.1000	4.1310	0.7546	0.5000	0.0500	0.4206	0.2409	32.4756	
	Kent City - Summer	6.0000	8.8941	2.8941		0.4892	4.1250	1.7085	0.0856	4.4119	0.9472												30.7925
Kent City - Winter		8.8940	2.8940		0.4891	4.1250																	19.4712
TOTAL - NON-HOME	6.0000	17.7881	5.7881	0.0000	0.9783	8.2500	1.7085	0.0856	4.4119	0.9472	0.9444	1.9526	0.0000	1.1000	4.1310	0.7546	0.5000	0.0500	0.4206	0.2409	50.2637		
41240	Sparta - Summer	6.0000		3.0000		0.5750	3.5000	1.7085	0.0856	4.4119	0.9472												21.3592
	Sparta - Winter			3.0000		0.5750	3.5000																10.0381
	TOTAL-HOMESTEAD	6.0000	0.0000	6.0000	0.0000	1.1500	7.0000	1.7085	0.0856	4.4119	0.9472	0.9444	1.9526	0.0000	1.1000	4.1310	0.7546	0.5000	0.0500	0.4206	0.2409	31.3973	
	Sparta - Summer	6.0000	9.0000	3.0000		0.5750	3.5000	1.7085	0.0856	4.4119	0.9472												30.3592
Sparta - Winter		9.0000	3.0000		0.5750	3.5000																19.0381	
TOTAL - NON-HOME	6.0000	18.0000	6.0000	0.0000	1.1500	7.0000	1.7085	0.0856	4.4119	0.9472	0.9444	1.9526	0.0000	1.1000	4.1310	0.7546	0.5000	0.0500	0.4206	0.2409	49.3973		
62050	Grant Public - Summer	6.0000																					10.1310
	Grant Public - Winter						0.9400																12.8708
	TOTAL-HOMESTEAD	6.0000	0.0000	0.0000	0.0000	0.0000	0.9400	0.0000	0.1312	2.9179	2.9186	0.9444	1.9526	0.0000	1.1000	4.1310	0.7546	0.5000	0.0500	0.4206	0.2409	23.0018	
	Grant Public - Summer	6.0000																					10.1310
Grant Public - Winter		18.0000				0.9400																30.8708	
TOTAL - NON-HOME	6.0000	18.0000	0.0000	0.0000	0.0000	0.9400	0.0000	0.1312	2.9179	2.9186	0.9444	1.9526	0.0000	1.1000	4.1310	0.7546	0.5000	0.0500	0.4206	0.2409	41.0018		

**2023 KENT COUNTY
CERTIFIED PROPERTY TAX RATES
(PER \$1000 OF TAXABLE VALUE)**

GU & STATE CODE	PUBLIC SCHOOL NAME BY ASSESSING UNIT	K-12 SCHOOLS						COLLEGE	INTERMEDIATE SCHOOLS			TWP/CITIES/VILLAGES			AUTHORITIES		COUNTY					TOTAL
		STATE EDUCATION TAX	NON-HOMESTEAD TAX	COMMERCIAL PERSONAL MILLAGE	EXTRA VOTED MILLAGES	BULDING & SITE	DEBT	GRCC	ALLOCATED OPERATING	VOTED SPECIAL ED/HANDICAP	VOTED VOCATIONAL EDUCATION	ALLOCATED OR CHARTER	VOTED OPERATING	DEBT or STREET LIGHTS REALONLY	LIBRARY	INTER URBAN TRANSIT PRTRNSHP	ALLOCATED OPERATING	JAIL	SENIOR CITIZEN	VETERANS	ZOO/MUSEUM	READY BY FIVE
VERGENNES TWP																						
41170	Lowell - Summer	6.0000		3.0000		0.4883	3.5000	1.7085	0.0856	4.4119	0.9472											21.2725
	Lowell - Winter			3.0000		0.4883	3.5000					0.7933	0.6883		1.1000						8.5360	
	TOTAL-HOMESTEAD	6.0000	0.0000	6.0000	0.0000	0.9766	7.0000	1.7085	0.0856	4.4119	0.9472	0.7933	0.6883	0.0000	1.1000						29.8085	
	Lowell - Summer	6.0000		3.0000		0.4883	3.5000	1.7085	0.0856	4.4119	0.9472										30.2725	
	Lowell - Winter			3.0000		0.4883	3.5000					0.7933	0.6883		1.1000						17.5360	
	TOTAL - NON-HOME	6.0000	18.0000	6.0000	0.0000	0.9766	7.0000	1.7085	0.0856	4.4119	0.9472	0.7933	0.6883	0.0000	1.1000						47.8085	
CEDAR SPRINGS CITY																						
41070	Cedar Springs - Summer	6.0000		5.4373			7.0000	1.7085	0.0856	4.4119	0.9472	15.0642	1.7225	1.8626								42.9335
	Cedar Springs - Winter			5.4373		0.0000	0.0000	7.0000	1.7085	0.0856	0.9472	15.0642	1.7225	1.8626	0.0000							1.9661
	TOTAL-HOMESTEAD	6.0000	0.0000	5.4373	0.0000	0.0000	7.0000	1.7085	0.0856	4.4119	0.9472	15.0642	1.7225	1.8626	0.0000						44.8996	
	Cedar Springs - Summer	6.0000		17.4373		5.4373	7.0000	1.7085	0.0856	4.4119	0.9472	15.0642	1.7225	1.8626								60.3708
	Cedar Springs - Winter			5.4373		0.0000	0.0000	7.0000	1.7085	0.0856	0.9472	15.0642	1.7225	1.8626	0.0000							1.9661
	TOTAL - NON-HOME	6.0000	17.4373	5.4373	0.0000	0.0000	7.0000	1.7085	0.0856	4.4119	0.9472	15.0642	1.7225	1.8626	0.0000						62.3369	
E GRAND RAPIDS CITY																						
41090	E Grand Rapids - Summer	6.0000		6.0000		1.1525	0.4390	9.9500	1.7085	0.0856	4.4119	0.9472	11.5214	1.7567	1.0574		1.4074					44.5686
	E Grand Rapids - Winter			6.0000		1.1525	0.4390	9.9500	1.7085	0.0856	0.9472	11.5214	1.7567	1.0574	1.1000							3.0661
	TOTAL-HOMESTEAD	6.0000	0.0000	6.0000	1.1525	0.4390	9.9500	1.7085	0.0856	4.4119	0.9472	11.5214	1.7567	1.0574	1.1000	1.4074					47.6347	
	E Grand Rapids - Summer	6.0000		18.0000		6.0000	1.1525	0.4390	9.9500	1.7085	0.9472	11.5214	1.7567	1.0574								62.5686
	E Grand Rapids - Winter			6.0000		1.1525	0.4390	9.9500	1.7085	0.0856	0.9472	11.5214	1.7567	1.0574	1.1000							3.0661
	TOTAL - NON-HOME	6.0000	18.0000	6.0000	1.1525	0.4390	9.9500	1.7085	0.0856	4.4119	0.9472	11.5214	1.7567	1.0574	1.1000	1.4074					65.6347	
GRAND RAPIDS CITY																						
41050	Caledonia - Summer	6.0000		6.0000			7.0000	1.7085	0.0856	4.4119	0.9472	5.6861	3.3464			1.4074						34.7241
	Caledonia - Winter			6.0000		0.0000	0.0000	7.0000	1.7085	0.0856	0.9472	5.6861	3.3464	0.0000	0.0000	1.4074						1.9661
	TOTAL-HOMESTEAD	6.0000	0.0000	6.0000	0.0000	0.0000	7.0000	1.7085	0.0856	4.4119	0.9472	5.6861	3.3464	0.0000	0.0000	1.4074					36.6902	
	Caledonia - Summer	6.0000		18.0000		6.0000	7.0000	1.7085	0.0856	4.4119	0.9472	5.6861	3.3464			1.4074						52.7241
	Caledonia - Winter			6.0000		0.0000	0.0000	7.0000	1.7085	0.0856	0.9472	5.6861	3.3464	0.0000	0.0000	1.4074						1.9661
	TOTAL - NON-HOME	6.0000	18.0000	6.0000	0.0000	0.0000	7.0000	1.7085	0.0856	4.4119	0.9472	5.6861	3.3464	0.0000	0.0000	1.4074					54.6902	
41110	Forest Hills - Summer	6.0000		5.6614		0.9815	6.0500	1.7085	0.0856	4.4119	0.9472	5.6861	3.3464			1.4074						34.7556
	Forest Hills - Winter			5.6614		0.9815	6.0500	1.7085	0.0856	4.4119	0.9472	5.6861	3.3464	0.0000	0.0000	1.4074						1.9661
	TOTAL-HOMESTEAD	6.0000	0.0000	5.6614	0.9815	0.0000	6.0500	1.7085	0.0856	4.4119	0.9472	5.6861	3.3464	0.0000	0.0000	1.4074					36.7217	
	Forest Hills - Summer	6.0000		17.6614		5.6614	6.0500	1.7085	0.0856	4.4119	0.9472	5.6861	3.3464			1.4074						52.4170
	Forest Hills - Winter			5.6614		0.9815	6.0500	1.7085	0.0856	4.4119	0.9472	5.6861	3.3464	0.0000	0.0000	1.4074						1.9661
	TOTAL - NON-HOME	6.0000	17.6614	5.6614	0.9815	0.0000	6.0500	1.7085	0.0856	4.4119	0.9472	5.6861	3.3464	0.0000	0.0000	1.4074					54.3831	

**2023 KENT COUNTY
CERTIFIED PROPERTY TAX RATES
(PER \$1000 OF TAXABLE VALUE)**

GU & STATE CODE	PUBLIC SCHOOL NAME BY ASSESSING UNIT	K-12 SCHOOLS						COLLEGE	INTERMEDIATE SCHOOLS			TWP/CITIES/VILLAGES			AUTHORITIES		COUNTY					TOTAL	
		STATE EDUCATION TAX	NON-HOMESTEAD TAX	COMMERCIAL PERSONAL MILLAGE	EXTRA VOTED MILLAGES	BULDING & SITE	DEBT	GRCC	ALLOCATED OPERATING	VOTED SPECIAL ED/HANDICAP	VOTED VOCATIONAL EDUCATION	ALLOCATED OR CHARTER	VOTED OPERATING	DEBT or STREET LIGHTS REALONLY	LIBRARY	INTER URBAN TRANSIT PRTRNSHP	ALLOCATED OPERATING	JAIL	SENIOR CITIZEN	VETERANS	ZOO/MUSEUM	READY BY FIVE	TOTAL MILLS
KENTWOOD CITY																							
41050	Caledonia - Summer	6.0000		3.0000				1.7085	0.0856	4.4119	0.9472	2.9545	7.5235		1.1000	1.4074	4.1310						32.6696
	Caledonia - Winter			3.0000																			6.5661
	TOTAL-HOMESTEAD	6.0000	0.0000	6.0000	0.0000	0.0000	7.0000	1.7085	0.0856	4.4119	0.9472	2.9545	7.5235	0.0000	1.1000	1.4074	4.1310	0.7546	0.5000	0.0500	0.4206	0.2409	39.2357
	Caledonia - Summer	6.0000	9.0000	3.0000				1.7085	0.0856	4.4119	0.9472	2.9545	7.5235		1.1000	1.4074	4.1310						41.6696
	Caledonia - Winter		9.0000	3.0000																			15.5661
	TOTAL - NON-HOME	6.0000	18.0000	6.0000	0.0000	0.0000	7.0000	1.7085	0.0856	4.4119	0.9472	2.9545	7.5235	0.0000	1.1000	1.4074	4.1310	0.7546	0.5000	0.0500	0.4206	0.2409	57.2357
41140	Kelloggsville - Summer	6.0000		3.0000		0.4961	3.6600	1.7085	0.0856	4.4119	0.9472	2.9545	7.5235		1.1000	1.4074	4.1310						33.3257
	Kelloggsville - Winter			3.0000		0.4962	3.6600																7.2223
	TOTAL-HOMESTEAD	6.0000	0.0000	6.0000	0.0000	0.9923	7.3200	1.7085	0.0856	4.4119	0.9472	2.9545	7.5235	0.0000	1.1000	1.4074	4.1310	0.7546	0.5000	0.0500	0.4206	0.2409	40.5480
	Kelloggsville - Summer	6.0000	9.0000	3.0000		0.4961	3.6600	1.7085	0.0856	4.4119	0.9472	2.9545	7.5235		1.1000	1.4074	4.1310						42.3257
	Kelloggsville - Winter		9.0000	3.0000		0.4962	3.6600																16.2223
	TOTAL - NON-HOME	6.0000	18.0000	6.0000	0.0000	0.9923	7.3200	1.7085	0.0856	4.4119	0.9472	2.9545	7.5235	0.0000	1.1000	1.4074	4.1310	0.7546	0.5000	0.0500	0.4206	0.2409	58.5480
41160	Kentwood - Summer	6.0000		3.0000		0.7859	2.0000	1.7085	0.0856	4.4119	0.9472	2.9545	7.5235			1.4074	4.1310						31.9555
	Kentwood - Winter			3.0000		0.7859	2.0000								1.1000								5.8520
	TOTAL-HOMESTEAD	6.0000	0.0000	6.0000	0.0000	1.5718	4.0000	1.7085	0.0856	4.4119	0.9472	2.9545	7.5235	0.0000	1.1000	1.4074	4.1310	0.7546	0.5000	0.0500	0.4206	0.2409	37.8075
	Kentwood - Summer	6.0000	9.0000	3.0000		0.7859	2.0000	1.7085	0.0856	4.4119	0.9472	2.9545	7.5235		1.1000	1.4074	4.1310						40.9555
	Kentwood - Winter		9.0000	3.0000		0.7859	2.0000																14.8520
	TOTAL - NON-HOME	6.0000	18.0000	6.0000	0.0000	1.5718	4.0000	1.7085	0.0856	4.4119	0.9472	2.9545	7.5235	0.0000	1.1000	1.4074	4.1310	0.7546	0.5000	0.0500	0.4206	0.2409	55.8075
41110	Forest Hills - Summer	6.0000		2.8307	0.4908		3.0250	1.7085	0.0856	4.4119	0.9472	2.9545	7.5235			1.4074	4.1310						32.6854
	Forest Hills - Winter			2.8307	0.4907		3.0250								1.1000								6.5818
	TOTAL-HOMESTEAD	6.0000	0.0000	5.6614	0.9815	0.0000	6.0500	1.7085	0.0856	4.4119	0.9472	2.9545	7.5235	0.0000	1.1000	1.4074	4.1310	0.7546	0.5000	0.0500	0.4206	0.2409	39.2672
	Forest Hills - Summer	6.0000	8.8307	2.8307	0.4908		3.0250	1.7085	0.0856	4.4119	0.9472	2.9545	7.5235		1.1000	1.4074	4.1310						41.5161
	Forest Hills - Winter		8.8307	2.8307	0.4907		3.0250																15.4125
	TOTAL - NON-HOME	6.0000	17.6614	5.6614	0.9815	0.0000	6.0500	1.7085	0.0856	4.4119	0.9472	2.9545	7.5235	0.0000	1.1000	1.4074	4.1310	0.7546	0.5000	0.0500	0.4206	0.2409	56.9286
LOWELL CITY																							
41170	Lowell - Summer	6.0000		3.0000		0.4883	3.5000	1.7085	0.0856	4.4119	0.9472	15.7000	0.2476		1.1000		4.1310						37.2201
	Lowell - Winter			3.0000		0.4883	3.5000																7.0544
	TOTAL-HOMESTEAD	6.0000	0.0000	6.0000	0.0000	0.9766	7.0000	1.7085	0.0856	4.4119	0.9472	15.7000	0.2476	0.0000	1.1000	0.0000	4.1310	0.7546	0.5000	0.0500	0.4206	0.2409	44.2745
	Lowell - Summer	6.0000	9.0000	3.0000		0.4883	3.5000	1.7085	0.0856	4.4119	0.9472	15.7000	0.2476				4.1310						46.2201
	Lowell - Winter		9.0000	3.0000		0.4883	3.5000																16.0544
	TOTAL - NON-HOME	6.0000	18.0000	6.0000	0.0000	0.9766	7.0000	1.7085	0.0856	4.4119	0.9472	15.7000	0.2476	0.0000	1.1000	0.0000	4.1310	0.7546	0.5000	0.0500	0.4206	0.2409	62.2745

**2023 KENT COUNTY
CERTIFIED PROPERTY TAX RATES
(PER \$1000 OF TAXABLE VALUE)**

GU & STATE CODE	PUBLIC SCHOOL NAME BY ASSESSING UNIT	K-12 SCHOOLS						COLLEGE	INTERMEDIATE SCHOOLS			TWP/CITIES/VILLAGES			AUTHORITIES		COUNTY					TOTAL	
		STATE EDUCATION TAX	NON-HOMESTEAD TAX	COMMERCIAL PERSONAL MILLAGE	EXTRA VOTED MILLAGES	BULDING & SITE	DEBT	GRCC	ALLOCATED OPERATING	VOTED SPECIAL ED/HANDICAP	VOTED VOCATIONAL EDUCATION	ALLOCATED OR CHARTER	VOTED OPERATING	DEBT or STREET LIGHTS REALONLY	LIBRARY	INTER URBAN TRANSIT PRTRNSHP	ALLOCATED OPERATING	JAIL	SENIOR CITIZEN	VETERANS	ZOO/MUSEUM	READY BY FIVE	TOTAL MILLS
41120	WYOMING CITY - Cont.																						
	Godfrey-Lee - Summer	6.0000		6.0000		2.7730	14.1000	1.7085	0.0856	4.4119	0.9472	4.7206	8.5198		1.1000	1.4074	4.1310						48.8050
	Godfrey-Lee - Winter																						3.0661
	TOTAL-HOMESTEAD	6.0000	0.0000	6.0000	0.0000	2.7730	14.1000	1.7085	0.0856	4.4119	0.9472	4.7206	8.5198	0.0000	1.1000	1.4074	4.1310	0.7546	0.5000	0.0500	0.4206	0.2409	51.8711
	Godfrey-Lee - Summer	6.0000	18.0000	6.0000		2.7730	14.1000	1.7085	0.0856	4.4119	0.9472	4.7206	8.5198		1.1000	1.4074	4.1310						66.8050
	Godfrey-Lee - Winter																						3.0661
TOTAL - NON-HOME	6.0000	18.0000	6.0000	0.0000	2.7730	14.1000	1.7085	0.0856	4.4119	0.9472	4.7206	8.5198	0.0000	1.1000	1.4074	4.1310	0.7546	0.5000	0.0500	0.4206	0.2409	69.8711	
41020	Godwin Heights - Summer	6.0000		3.0000			2.5600	1.7085	0.0856	4.4119	0.9472	4.7206	8.5198		1.1000	1.4074	4.1310						34.4920
	Godwin Heights - Winter			3.0000		0.0000	2.5600																5.6261
	TOTAL-HOMESTEAD	6.0000	0.0000	6.0000	0.0000	0.0000	5.1200	1.7085	0.0856	4.4119	0.9472	4.7206	8.5198	0.0000	1.1000	1.4074	4.1310	0.7546	0.5000	0.0500	0.4206	0.2409	40.1181
	Godwin Heights - Summer	6.0000	9.0000	3.0000			2.5600	1.7085	0.0856	4.4119	0.9472	4.7206	8.5198		1.1000	1.4074	4.1310						43.4920
	Godwin Heights - Winter		9.0000	3.0000		0.0000	2.5600																14.6261
	TOTAL - NON-HOME	6.0000	18.0000	6.0000	0.0000	0.0000	5.1200	1.7085	0.0856	4.4119	0.9472	4.7206	8.5198	0.0000	1.1000	1.4074	4.1310	0.7546	0.5000	0.0500	0.4206	0.2409	58.1181
41010	Grand Rapids - Summer	6.0000		6.0000			3.8500	1.7085	0.0856	4.4119	0.9472	4.7206	8.5198		1.1000	1.4074	4.1310						35.7820
	Grand Rapids - Winter					0.0000	3.8500																3.0661
	TOTAL-HOMESTEAD	6.0000	0.0000	6.0000	0.0000	0.0000	3.8500	1.7085	0.0856	4.4119	0.9472	4.7206	8.5198	0.0000	1.1000	1.4074	4.1310	0.7546	0.5000	0.0500	0.4206	0.2409	38.8481
	Grand Rapids - Summer	6.0000	18.0000	6.0000			3.8500	1.7085	0.0856	4.4119	0.9472	4.7206	8.5198		1.1000	1.4074	4.1310						53.7820
	Grand Rapids - Winter					0.0000	3.8500																3.0661
	TOTAL - NON-HOME	6.0000	18.0000	6.0000	0.0000	0.0000	3.8500	1.7085	0.0856	4.4119	0.9472	4.7206	8.5198	0.0000	1.1000	1.4074	4.1310	0.7546	0.5000	0.0500	0.4206	0.2409	56.8481
41140	Kelloggsville - Summer	6.0000		3.0000		0.4961	3.6600	1.7085	0.0856	4.4119	0.9472	4.7206	8.5198		1.1000	1.4074	4.1310						36.0881
	Kelloggsville - Winter			3.0000		0.4962	3.6600																7.2223
	TOTAL-HOMESTEAD	6.0000	0.0000	6.0000	0.0000	0.9923	7.3200	1.7085	0.0856	4.4119	0.9472	4.7206	8.5198	0.0000	1.1000	1.4074	4.1310	0.7546	0.5000	0.0500	0.4206	0.2409	43.3104
	Kelloggsville - Summer	6.0000	9.0000	3.0000		0.4961	3.6600	1.7085	0.0856	4.4119	0.9472	4.7206	8.5198		1.1000	1.4074	4.1310						45.0881
	Kelloggsville - Winter		9.0000	3.0000		0.4962	3.6600																16.2223
	TOTAL - NON-HOME	6.0000	18.0000	6.0000	0.0000	0.9923	7.3200	1.7085	0.0856	4.4119	0.9472	4.7206	8.5198	0.0000	1.1000	1.4074	4.1310	0.7546	0.5000	0.0500	0.4206	0.2409	61.3104
41160	Kentwood - Summer	6.0000		3.0000		0.7859	2.0000	1.7085	0.0856	4.4119	0.9472	4.7206	8.5198		1.1000	1.4074	4.1310						34.7179
	Kentwood - Winter			3.0000		0.7859	2.0000																5.8520
	TOTAL-HOMESTEAD	6.0000	0.0000	6.0000	0.0000	1.5718	4.0000	1.7085	0.0856	4.4119	0.9472	4.7206	8.5198	0.0000	1.1000	1.4074	4.1310	0.7546	0.5000	0.0500	0.4206	0.2409	40.5699
	Kentwood - Summer	6.0000	9.0000	3.0000		0.7859	2.0000	1.7085	0.0856	4.4119	0.9472	4.7206	8.5198		1.1000	1.4074	4.1310						43.7179
	Kentwood - Winter		9.0000	3.0000		0.7859	2.0000																14.8520
	TOTAL - NON-HOME	6.0000	18.0000	6.0000	0.0000	1.5718	4.0000	1.7085	0.0856	4.4119	0.9472	4.7206	8.5198	0.0000	1.1000	1.4074	4.1310	0.7546	0.5000	0.0500	0.4206	0.2409	58.5699

**2023 KENT COUNTY
CERTIFIED PROPERTY TAX RATES
(PER \$1000 OF TAXABLE VALUE)**

GU & STATE CODE	PUBLIC SCHOOL NAME BY ASSESSING UNIT	K-12 SCHOOLS						COLLEGE	INTERMEDIATE SCHOOLS			TWP/CITIES/VILLAGES			AUTHORITIES		COUNTY						TOTAL
		STATE EDUCATION TAX	NON-HOMESTEAD TAX	COMMERCIAL PERSONAL MILLAGE	EXTRA VOTED MILLAGES	BULDING & SITE	DEBT	GRCC	ALLOCATED OPERATING	VOTED SPECIAL ED/ HANDICAP	VOTED VOCATIONAL EDUCATION	ALLOCATED OR CHARTER	VOTED OPERATING	DEBT or STREET LIGHTS REALONLY	LIBRARY	INTER URBAN TRANSIT PRTRNSHP	ALLOCATED OPERATING	JAIL	SENIOR CITIZEN	VETERANS	ZOO/ MUSEUM	READY BY FIVE	TOTAL MILLS
SPARTA VILLAGE																							
41240	Sparta - Summer	6.0000		3.0000		0.5750	3.5000	1.7085	0.0856	4.4119	0.9472	12.0000				4.1310						33.3592	
	Sparta - Winter			3.0000		0.5750	3.5000										0.7546	0.5000	0.0500	0.4206	0.2409	6.0411	
	Sparta Twp - Winter											0.9546	0.7168									1.6714	
	TOTAL-HOMESTEAD	6.0000	0.0000	6.0000	0.0000	1.1500	7.0000	1.7085	0.0856	4.4119	0.9472	12.9546	0.0000	0.0000	0.0000	4.1310	0.7546	0.5000	0.0500	0.4206	0.2409	41.0717	
	Sparta - Summer	6.0000	9.0000	3.0000		0.5750	3.5000	1.7085	0.0856	4.4119	0.9472	12.0000				4.1310						42.3592	
	Sparta - Winter		9.0000	3.0000		0.5750	3.5000										0.7546	0.5000	0.0500	0.4206	0.2409	15.0411	
	Sparta Twp - Winter											0.9546	0.7168									1.6714	
	TOTAL - NON-HOME	6.0000	18.0000	6.0000	0.0000	1.1500	7.0000	1.7085	0.0856	4.4119	0.9472	12.9546	0.0000	0.0000	0.0000	4.1310	0.7546	0.5000	0.0500	0.4206	0.2409	59.0717	

2023 Millage History Summary

Type of Govt.	Government Unit/Authority/School District	New/Renewal/Expired	Type of Millage	What's it for?	Date of Election	Maximum Allowable Millage	Millage Levied July 1	Millage Levied Dec. 1	Expiration Date	
County	KENT COUNTY		ALLOCATED	OPERATING	N/A	4.1310	4.1310		UNLIMITED	
County	KENT COUNTY	Expired	EXTRA VOTED	SENIOR	Sep-06	0.3244			Dec-13	
County	KENT COUNTY	Expired	EXTRA VOTED	SENIOR	Aug-14	0.4842			Dec-21	
County	KENT COUNTY	Renewal	EXTRA VOTED	SENIOR	Aug-22	0.5000		0.5000	Dec-29	
County	KENT COUNTY		EXTRA VOTED	JAIL	Aug-08	0.7546		0.7546	Dec-29	
County	KENT COUNTY	Expired	EXTRA VOTED	VETERANS	Nov-14	0.0482			Dec-21	
County	KENT COUNTY	Renewal	EXTRA VOTED	VETERANS	Aug-22	0.0500		0.0500	Dec-29	
County	KENT COUNTY		EXTRA VOTED	ZOO/MUSEUM	Nov-16	0.4206		0.4206	Dec-25	
County	KENT COUNTY		EXTRA VOTED	READY BY FIVE	Nov-18	0.2409		0.2409	Dec-24	
KENT COUNTY Total								4.1310	1.9661	
Authority	KENT COUNTY LIBRARY AUTHORITY	Expired	VOTED	LIBRARY AUTHORITY	Aug-04	0.8800			Dec-13	
Authority	KENT COUNTY LIBRARY AUTHORITY		VOTED	LIBRARY AUTHORITY	Aug-14	1.2355		1.1000	Dec-23	
KENT COUNTY LIBRARY AUTHORITY Total								0.0000	1.1000	
Authority	INTERURBAN TRANSIT PARTNERSHIP	Expired	VOTED	INTERURBAN TRANSIT	May-11	1.4632			Dec-17	
Authority	INTERURBAN TRANSIT PARTNERSHIP	Renewal	VOTED	INTERURBAN TRANSIT	Nov-17	1.4074	1.4074		Dec-29	
INTERURBAN TRANSIT PARTNERSHIP Total								1.4074	0.0000	
ISD	KENT ISD		ALLOCATED	GENERAL ED OPERATING	N/A	0.0856	0.0856		UNLIMITED	
ISD	KENT ISD		CHART VOTED	SPECIAL ED OPERATING	Jul-57	0.4303	0.4303		UNLIMITED	
ISD	KENT ISD		CHART VOTED	SPECIAL ED OPERATING	Jun-71	0.5457	0.6457		UNLIMITED	
ISD	KENT ISD		CHART VOTED	SPECIAL ED OPERATING	Apr-88	1.5151	1.5151		UNLIMITED	
ISD	KENT ISD		VOTED	SPECIAL ED OPERATING	Feb-04	0.9563	0.9563		UNLIMITED	
ISD	KENT ISD		CHART VOTED	VOCATIONAL ED OPERATING	Jun-68	0.9472	0.9472		UNLIMITED	
ISD	KENT ISD		VOTED	ENHANCEMENT	May-17	0.8645	0.8645		Dec-26	
KENT ISD Total								5.4447	0.0000	
Comm Coll	GRAND RAPIDS COMMUNITY COLLEGE		VOTED	OPERATING	Feb-91	1.7085	1.7085		UNLIMITED	
GRAND RAPIDS COMMUNITY COLLEGE Total								1.7085	0.0000	
Township	ADA TOWNSHIP		ALLOCATED	OPERATING	Nov-82	0.8881		0.8881	UNLIMITED	
Township	ADA TOWNSHIP	Expired	EXTRA VOTED	LAND/PARK	Nov-02	0.3913			Dec-16	
Township	ADA TOWNSHIP	Renewal	EXTRA VOTED	LANDS/PARKS	Aug-16	0.6377		0.6377	Dec-26	
Township	ADA TOWNSHIP	Expired	EXTRA VOTED	TRAILS	Nov-06	0.4853			Dec-20	
Township	ADA TOWNSHIP	Renewal	EXTRA VOTED	TRAILS	Aug-20	1.4910		1.4910	Dec-40	
Township	ADA TOWNSHIP	Expired	EXTRA VOTED	FIRE/POLICE	Aug-12	0.8000			Dec-16	
Township	ADA TOWNSHIP	Expired	EXTRA VOTED	FIRE/POLICE	Aug-06	0.9955			Dec-11	
Township	ADA TOWNSHIP	Expired	EXTRA VOTED	FIRE/POLICE	Aug-16	0.9379			Dec-21	
Township	ADA TOWNSHIP	Renewal	EXTRA VOTED	FIRE/POLICE	Aug-22	1.4000		1.4000	Dec-26	
Township	ADA TOWNSHIP	Expired	EXTRA VOTED	PARKS	Aug-12	0.2500			Dec-16	
Township	ADA TOWNSHIP	Expired	EXTRA VOTED	PARKS	Aug-06	0.2448			Dec-11	
ADA TOWNSHIP Total								0.0000	4.4168	
Authority	ADA DDA		ALLOCATED	OPERATING	Nov-08	1.9603		1.9603	UNLIMITED	
ADA DDA TOTAL								0.0000	1.9603	
Township	ALGOMA TOWNSHIP		ALLOCATED	OPERATING	Feb-79	0.7312		0.7312	UNLIMITED	
Township	ALGOMA TOWNSHIP	Expired	EXTRA VOTED	FIRE	Nov-02	0.9854			Dec-13	
Township	ALGOMA TOWNSHIP	Expired	EXTRA VOTED	FIRE	Aug-14	0.9095			Dec-23	
Township	ALGOMA TOWNSHIP	Renewal	EXTRA VOTED	FIRE	May-23	1.4095		1.4095	Dec-23	
Township	ALGOMA TOWNSHIP	New	EXTRA VOTED	POLICE	May-23	0.5400		0.5400	Dec-32	
ALGOMA TOWNSHIP Total								0.0000	2.6807	

2023 Millage History Summary

Type of Govt.	Government Unit/Authority/School District	New/Renewal/Expired	Type of Millage	What's it for?	Date of Election	Maximum Allowable Millage	Millage Levied July 1	Millage Levied Dec. 1	Expiration Date	
Township	ALPINE TOWNSHIP		ALLOCATED	OPERATING	Feb-79	0.9234		0.9234	UNLIMITED	
Township	ALPINE TOWNSHIP	Expired	EXTRA VOTED	OPERATING	Nov-93	0.9508			Dec-13	
Township	ALPINE TOWNSHIP	Renewal	EXTRA VOTED	OPERATING	Aug-13	0.9326		0.9326	Aug-32	
Township	ALPINE TOWNSHIP		EXTRA VOTED	FIRE PROTECTION	Nov-20	2.9812		2.9812	Dec-39	
ALPINE TOWNSHIP Total								0.0000	4.8372	
Township	BOWNE TOWNSHIP		ALLOCATED	OPERATING	Feb-79	0.8141		0.8141	UNLIMITED	
Township	BOWNE TOWNSHIP	Expired	EXTRA VOTED	OPERATING-FIRE	Feb-09	1.6151			Dec-18	
Township	BOWNE TOWNSHIP	Renewal	EXTRA VOTED	OPERATING-FIRE	Aug-18	1.5443		1.5443	Dec-29	
BOWNE TOWNSHIP Total								0.0000	2.3584	
Township	BYRON TOWNSHIP		ALLOCATED	OPERATING	Feb-79	0.9628		0.7100	UNLIMITED	
Township	BYRON TOWNSHIP		PA 33 OF 1951	FIRE EQUIP	Jul-71	1.0000		0.2000	UNLIMITED	
Township	BYRON TOWNSHIP		PA 33 OF 1951	FIRE OPERATING	Jul-71	1.0000		0.7100	UNLIMITED	
Township	BYRON TOWNSHIP		PA 33 OF 1951	LAW ENFORCEMENT	May-56	2.0000		0.6000	UNLIMITED	
BYRON TOWNSHIP Total								0.0000	2.2200	
Township	CALEDONIA TOWNSHIP		ALLOCATED	OPERATING	Feb-79	0.6660		0.6660	UNLIMITED	
Township	CALEDONIA TOWNSHIP		EXTRA VOTED	LIBRARY	May-09	0.3630		0.1646	Dec-31	
Township	CALEDONIA TOWNSHIP	Expired	EXTRA VOTED	POLICE & FIRE	Aug-12	1.4930			Dec-17	
Township	CALEDONIA TOWNSHIP	Expired	EXTRA VOTED	POLICE & FIRE	Aug-06	1.5000			Dec-11	
Township	CALEDONIA TOWNSHIP	Renewal	EXTRA VOTED	POLICE & FIRE	Aug-18	1.9236		1.9236	Dec-23	
CALEDONIA TOWNSHIP Total								0.0000	2.7542	
Township	CANNON TOWNSHIP		ALLOCATED	OPERATING	Feb-79	0.7459		0.7086	UNLIMITED	
Township	CANNON TOWNSHIP	Expired	EXTRA VOTED	FIRE	Nov-06	0.9239			Dec-16	
Township	CANNON TOWNSHIP	Renewal	EXTRA VOTED	FIRE	Aug-16	0.9128		0.9128	Dec-25	
Township	CANNON TOWNSHIP		EXTRA VOTED	FIRE	Aug-22	0.5000		0.5000	Dec-31	
Township	CANNON TOWNSHIP	Expired	EXTRA VOTED	RECREATION	Aug-08	0.3760			Dec-13	
Township	CANNON TOWNSHIP	Expired	EXTRA VOTED	RECREATION	Aug-14	0.3644			Dec-19	
Township	CANNON TOWNSHIP	Renewal	EXTRA VOTED	RECREATION	May-17	0.5252		0.5252	Dec-26	
CANNON TOWNSHIP Total								0.0000	2.6466	
Township	CASCADE TOWNSHIP		ALLOCATED	OPERATING	Feb-79	0.9588		0.9588	UNLIMITED	
Township	CASCADE TOWNSHIP	Expired	EXTRA VOTED	FIRE	May-94	0.5080			May-14	
Township	CASCADE TOWNSHIP		EXTRA VOTED	FIRE	Aug-04	0.5724		0.5724	Dec-23	
Township	CASCADE TOWNSHIP		EXTRA VOTED	FIRE/POLICE	Aug-08	0.4314		0.4314	Dec-27	
Township	CASCADE TOWNSHIP	Renewal	EXTRA VOTED	FIRE	Aug-13	0.5013		0.5013	Dec-33	
Township	CASCADE TOWNSHIP	Expired	EXTRA VOTED	LIBRARY	May-94	0.4982			May-14	
Township	CASCADE TOWNSHIP	Renewal	EXTRA VOTED	LIBRARY	Aug-13	0.1479		0.1479	Dec-23	
Township	CASCADE TOWNSHIP	Expired	EXTRA VOTED	POLICE	May-94	0.2491			May-14	
Township	CASCADE TOWNSHIP	Renewal	EXTRA VOTED	POLICE	Aug-13	0.2457		0.2457	Dec-33	
Township	CASCADE TOWNSHIP	Expired	EXTRA VOTED	PATHWAY	Aug-98	0.3985			Aug-18	
Township	CASCADE TOWNSHIP	Renewal	EXTRA VOTED	PATHWAY	Nov-18	0.3468		0.3468	Dec-27	
Township	CASCADE TOWNSHIP		EXTRA VOTED	PARKS	Nov-08	0.2269		0.2269	Dec-27	
CASCADE TOWNSHIP Total								0.0000	3.4312	
Township	COURTLAND TOWNSHIP		ALLOCATED	OPERATING	Feb-79	0.7608		0.7608	UNLIMITED	
Township	COURTLAND TOWNSHIP	Expired	EXTRA VOTED	FIRE	Aug-12	0.8616			Dec-17	
Township	COURTLAND TOWNSHIP	Expired	EXTRA VOTED	FIRE	Aug-06	0.8825			Dec-11	
Township	COURTLAND TOWNSHIP	Renewal	EXTRA VOTED	FIRE	Aug-18	0.9645		0.9645	Dec-23	
COURTLAND TOWNSHIP Total								0.0000	1.7253	
Township	GAINES TOWNSHIP		ALLOCATED	OPERATING	Feb-79	0.8162		0.8162	UNLIMITED	
Township	GAINES TOWNSHIP		PA 33 OF 1951	PUBLIC SAFETY	Dec-22	1.5000		1.0000	UNLIMITED	
GAINES TOWNSHIP Total								0.0000	1.8162	

2023 Millage History Summary

Type of Govt.	Government Unit/Authority/School District	New/Renewal/Expired	Type of Millage	What's it for?	Date of Election	Maximum Allowable Millage	Millage Levied July 1	Millage Levied Dec. 1	Expiration Date	
Township	GRAND RAPIDS TOWNSHIP		ALLOCATED	OPERATING	Feb-79	0.7916		0.7500	UNLIMITED	
Township	GRAND RAPIDS TOWNSHIP	Expired	EXTRA VOTED	PUBLIC SAFETY	Nov. 2008	0.9485			Dec-16	
Township	GRAND RAPIDS TOWNSHIP	Renewal	EXTRA VOTED	PUBLIC SAFETY	Aug.-16	0.9078		0.7500	Dec-23	
GRAND RAPIDS TOWNSHIP Total								0.0000	1.5000	
Township	GRATTAN TOWNSHIP		ALLOCATED	OPERATING	Feb.-1979	0.6732		0.6732	UNLIMITED	
Township	GRATTAN TOWNSHIP	Expired	EXTRA VOTED	FIRE PROTECTION	Nov-09	0.9441			Dec-12	
Township	GRATTAN TOWNSHIP	Expired	ALLOCATED	FIRE PROTECTION	Aug-12	0.9309			Dec-16	
Township	GRATTAN TOWNSHIP	Expired	EXTRA VOTED	FIRE PROTECTION	Mar-16	0.9618			Dec-20	
Township	GRATTAN TOWNSHIP	Renewal	EXTRA VOTED	FIRE PROTECTION	Nov-20	0.9791		0.9791	Dec-24	
Township	GRATTAN TOWNSHIP	Expired	EXTRA VOTED	FIRE EQUIP	Nov-09	0.4720			Dec-12	
Township	GRATTAN TOWNSHIP	Expired	EXTRA VOTED	FIRE EQUIP	Aug-12	0.4653			Dec-16	
Township	GRATTAN TOWNSHIP	Expired	EXTRA VOTED	FIRE EQUIP	Mar-16	0.4807			Dec-20	
Township	GRATTAN TOWNSHIP	Expired	EXTRA VOTED	FIRE EQUIP	Mar-16	0.4807			Dec-20	
Township	GRATTAN TOWNSHIP	Renewal	EXTRA VOTED	FIRE EQUIP	Nov-20	0.4895		0.4895	Dec-24	
GRATTAN TOWNSHIP Total								0.0000	2.1418	
Township	LOWELL TOWNSHIP		ALLOCATED	OPERATING	Feb-79	0.7360		0.7360	UNLIMITED	
Township	LOWELL TOWNSHIP		EXTRA VOTED	FIRE PROTECTION	Aug-22	1.0000		1.0000	Dec-29	
LOWELL TOWNSHIP Total								0.0000	0.7360	
Township	NELSON TOWNSHIP		ALLOCATED	OPERATING	Feb-79	0.8248		0.8248	UNLIMITED	
Township	NELSON TOWNSHIP		EXTRA VOTED	LIBRARY	Sep-87	0.3744		0.3744	UNLIMITED	
Township	NELSON TOWNSHIP	Expired	EXTRA VOTED	FIRE	Aug-12	0.4980			Dec-17	
Township	NELSON TOWNSHIP	Expired	EXTRA VOTED	FIRE	Aug-06	0.5000			Dec-12	
Township	NELSON TOWNSHIP	Renewal	EXTRA VOTED	FIRE	Aug-18	0.4794		0.4794	Dec-23	
NELSON TOWNSHIP Total								0.0000	1.6786	
Township	OAKFIELD TOWNSHIP		ALLOCATED	OPERATING	Feb-79	0.7394		0.7394	UNLIMITED	
Township	OAKFIELD TOWNSHIP		EXTRA VOTED	FIRE	Aug-16	0.4787		0.4787	Aug-24	
OAKFIELD TOWNSHIP Total								0.0000	1.2181	
Township	PLAINFIELD TOWNSHIP		ALLOCATED	OPERATING	Nov-72	3.9328		3.7000	UNLIMITED	
Township	PLAINFIELD TOWNSHIP		EXTRA VOTED	RECREATION	Aug-16	0.4743		0.4743	Dec-25	
PLAINFIELD TOWNSHIP Total								0.0000	4.1743	
Township	SOLON TOWNSHIP		ALLOCATED	OPERATING	Feb-79	0.7817		0.7817	UNLIMITED	
Township	SOLON TOWNSHIP		VOTED	FIRE	Aug-14	0.4739		0.4739	Dec-23	
SOLON TOWNSHIP Total								0.0000	1.2556	
Township	SPARTA TOWNSHIP		ALLOCATED	OPERATING	Feb-79	0.9546		0.9546	UNLIMITED	
Township	SPARTA TOWNSHIP	Expired	EXTRA VOTED	LIBRARY	Aug-10	0.2500			Dec.-2015	
Township	SPARTA TOWNSHIP	Renewal	EXTRA VOTED	LIBRARY	Aug-16	0.2419		0.2419	Dec-25	
Township	SPARTA TOWNSHIP	Expired	EXTRA VOTED	FIRE	Aug-08	0.2409			Dec-13	
Township	SPARTA TOWNSHIP	Expired	EXTRA VOTED	FIRE	Aug-14	0.2395			Dec-19	
Township	SPARTA TOWNSHIP	Renewal	EXTRA VOTED	FIRE	Mar-20	0.2330		0.2330	Dec-25	
Township	SPARTA TOWNSHIP	Expired	EXTRA VOTED	FIRE	Aug-08	0.2500			Dec-13	
Township	SPARTA TOWNSHIP	Expired	EXTRA VOTED	FIRE	Aug-14	0.2486			Dec-19	
Township	SPARTA TOWNSHIP	Renewal	EXTRA VOTED	FIRE	Mar-20	0.2419		0.2419	Dec-25	
SPARTA TOWNSHIP Total								0.0000	1.6714	

2023 Millage History Summary

Type of Govt.	Government Unit/Authority/School District	New/Renewal/Expired	Type of Millage	What's it for?	Date of Election	Maximum Allowable Millage	Millage Levied July 1	Millage Levied Dec. 1	Expiration Date	
Township	SPENCER TOWNSHIP		ALLOCATED	OPERATING	Feb-79	0.8326		0.8326	UNLIMITED	
Township	SPENCER TOWNSHIP	Expired	VOTED	FIRE	Nov-07	1.0000			Nov-12	
Township	SPENCER TOWNSHIP	Expired	VOTED	FIRE	Aug-12	1.0000			Nov-17	
Township	SPENCER TOWNSHIP	Expired	VOTED	FIRE	Aug-16	0.9844			Nov-20	
Township	SPENCER TOWNSHIP	Renewal	VOTED	FIRE	Aug-20	0.9811		0.9811	Dec-24	
Township	SPENCER TOWNSHIP	Expired	VOTED	FIRE	Aug-16	0.2460			Aug-21	
Township	SPENCER TOWNSHIP	Renewal	VOTED	FIRE	Aug-20	0.4905		0.4905	Dec-24	
SPENCER TOWNSHIP Total								0.0000	2.3042	
Township	TYRONE TWP		ALLOCATED	OPERATING	Feb-79	0.9444		0.9444	UNLIMITED	
Township	TYRONE TWP	Expired	EXTRA VOTED	FIRE	Aug-12	1.0000			Dec-14	
Township	TYRONE TWP	Expired	EXTRA VOTED	FIRE	Aug-14	0.9991			Dec-16	
Township	TYRONE TWP	Expired	EXTRA VOTED	RESCUE	Aug-14	0.4995			Dec-16	
Township	TYRONE TWP	Expired	EXTRA VOTED	FIRE	Aug-16	0.9912			Dec-18	
Township	TYRONE TWP	Expired	EXTRA VOTED	FIRE	Aug-18	0.9526			Dec-22	
Township	TYRONE TWP	Renewal	EXTRA VOTED	FIRE	Aug-22	0.9526		0.9526	Dec-26	
Township	TYRONE TWP	Expired	EXTRA VOTED	RESCUE	Aug-16	0.4951			Dec-18	
Township	TYRONE TWP	Expired	EXTRA VOTED	RESCUE	Aug-18	0.4757			Dec-22	
Township	TYRONE TWP	Renewal	EXTRA VOTED	RESCUE	Aug-22	1.0000		1.0000	Dec-26	
TYRONE TWP Total								0.0000	2.8970	
Township	VERGENNES TOWNSHIP		ALLOCATED	OPERATING	Feb-79	0.7933		0.7933	UNLIMITED	
Township	VERGENNES TOWNSHIP		EXTRA VOTED	PUBLIC SAFETY	Aug-21	0.6883		0.6883	12/31/2040	
VERGENNES TOWNSHIP Total								0.0000	1.4816	
City	CEDAR SPRINGS CITY		CHARTER	OPERATING		16.3216	15.0642		UNLIMITED	
City	CEDAR SPRINGS CITY		EXTRA VOTED	LIBRARY	Jan-36	0.4074	0.4074		UNLIMITED	
City	CEDAR SPRINGS CITY	Expired	STATUTE	LIBRARY	Jun-04	2.6318			UNLIMITED	
City	CEDAR SPRINGS CITY		STATUTE	LIBRARY	May-13	0.8151	0.8151		UNLIMITED	
City	CEDAR SPRINGS CITY	Expired	STATUTE	RUBBISH	Jun-04	0.8772			UNLIMITED	
City	CEDAR SPRINGS CITY		STATUTE	RUBBISH	May-10	2.4460	0.5000		UNLIMITED	
City	CEDAR SPRINGS CITY		DEBT	FIRE	Nov-18	3.4290	1.86260		UNLIMITED	
CEDAR SPRINGS CITY Total								18.6493	0.0000	
City	EAST GRAND RAPIDS CITY		CHARTER	OPERATING	Jun-96	11.5214	11.5214		UNLIMITED	
City	EAST GRAND RAPIDS CITY	Expired	DEBT	WEALTHY POOL	Jun-01	N/A			Dec-22	
City	EAST GRAND RAPIDS CITY	Refinanced	DEBT	COMPLEX	Jun-04	N/A			Dec-34	
City	EAST GRAND RAPIDS CITY	Refinanced	DEBT	COMPLEX	Jun-04	N/A			Dec-34	
City	EAST GRAND RAPIDS CITY	Refinanced	DEBT	COMPLEX	Jun-04	N/A	0.6499		Dec-34	
City	EAST GRAND RAPIDS CITY		EXTRA VOTED	ROAD	May-15	1.7567	1.7567		Dec-24	
City	EAST GRAND RAPIDS CITY		EXTRA VOTED	PARK IMPROVEMENTS	Nov-21	N/A	0.4075		Dec-42	
EAST GRAND RAPIDS CITY Total								14.3355	0.0000	
City	GRAND RAPIDS CITY		CHARTER	OPERATING	Aug-94	5.6861	5.6861		UNLIMITED	
City	GRAND RAPIDS CITY	Expired	LIBRARY CAPIT.	OPERATING	Sep-97	0.3713			Jun-18	
City	GRAND RAPIDS CITY	Renewal	LIBRARY CAPIT.	OPERATING	Nov-17	0.3498	0.3498		7/1/2037	
City	GRAND RAPIDS CITY		PA 298 OF 1917	REFUSE	N/A	2.5496	1.8000		UNLIMITED	
City	GRAND RAPIDS CITY		PA 359 OF 1925	PROMO ADVERTISING	Nov-36	3.3971	0.0074		UNLIMITED	
City	GRAND RAPIDS CITY	Expired	EXTRA VOTED	PARKS	Nov-13	0.9353			7/1/2020	
City	GRAND RAPIDS CITY	Renewal	EXTRA VOTED	PARKS	Nov-19	1.1892	1.1892		UNLIMITED	
GRAND RAPIDS CITY Total								9.0325	0.0000	
City	GRANDVILLE CITY		CHARTER	OPERATING	N/A	17.4888	11.0500		UNLIMITED	
GRANDVILLE CITY Total								11.0500	0.0000	

2023 Millage History Summary

Type of Govt.	Government Unit/Authority/School District	New/Renewal/Expired	Type of Millage	What's it for?	Date of Election	Maximum Allowable Millage	Millage Levied July 1	Millage Levied Dec. 1	Expiration Date	
City	KENTWOOD CITY		CHARTER	OPERATING	Sep-95	2.9545	2.9545		UNLIMITED	
City	KENTWOOD CITY		CHARTER	LIBRARY	Aug-08	0.3452	0.3452		UNLIMITED	
City	KENTWOOD CITY		CHARTER	POLICE/FIRE	May-10	6.1783	6.1783		UNLIMITED	
City	KENTWOOD CITY	Expired	EXTRA VOTED	PARKS	Nov-93	0.0998			Dec-13	
City	KENTWOOD CITY	New	EXTRA VOTED	PARKS	Aug-22	1.0000	1.0000		UNLIMITED	
KENTWOOD CITY Total								10.4780	0.0000	
City	LOWELL CITY		CHARTER	OPERATING	Mar-60	16.2810	15.7000		UNLIMITED	
City	LOWELL CITY	Expired	EXTRA VOTED	OPERATING	Nov-11	0.2259			Jun-23	
City	LOWELL CITY		EXTRA VOTED	OPERATING	Nov-21	0.2476	0.2476		Jun-33	
LOWELL CITY Total								15.9476	0.0000	
City	ROCKFORD CITY		CHARTER	OPERATING	Dec-35	13.1993	12.9000		UNLIMITED	
ROCKFORD CITY Total								12.9000	0.0000	
City	ROCKFORD CITY - DDA		DDA	DEBT	Nov-86	1.8030	1.8030		Jun-40	
ROCKFORD CITY - DDA Total								1.8030	0.0000	
City	WALKER CITY		CHARTER	OPERATING	Nov-62	4.0429	1.3360		UNLIMITED	
WALKER CITY Total								1.3360	0.0000	
City	WYOMING CITY		CHARTER	OPERATING	N/A	4.7206	4.7206		UNLIMITED	
City	WYOMING CITY		VOTED	LIBRARY/PARK CAP	2017	0.3561	0.3561		UNLIMITED	
City	WYOMING CITY		VOTED	SEWER/WATER/STREET	1988	1.5094	1.4960		UNLIMITED	
City	WYOMING CITY		VOTED	SIDEWALKS	1998	0.1926	0.1926		UNLIMITED	
City	WYOMING CITY		VOTED	PARKS/REC/SR CENTER	1995	1.4442	1.4442		UNLIMITED	
City	WYOMING CITY		VOTED	FIRE DEPT OPERATION	1995	0.7219	0.7219		UNLIMITED	
City	WYOMING CITY		VOTED	POLICE DEPT OPERATION	1996	1.2034	1.2034		UNLIMITED	
City	WYOMING CITY	Expired	CHARTER	PUBLIC SAFETY	May-10	1.2500			UNLIMITED	
City	WYOMING CITY	Renewal	CHARTER	PUBLIC SAFETY	May-15	1.2056	1.2056		UNLIMITED	
City	WYOMING CITY	New	VOTED	PUBLIC SAFETY	May-23	1.5000	1.5000		Jun-28	
City	WYOMING CITY		DEBT	LIBRARY CONSTRUCTION	Sep-99	0.3200	Not Levied in 2023		UNLIMITED	
City	WYOMING CITY		MI LAW	YARD WASTE	Aug-17	2.6852	0.4000		UNLIMITED	
WYOMING CITY Total								13.2404	0.0000	
Village	VILLAGE OF CALEDONIA		CHARTER	OPERATING	N/A	12.5534	7.9440		UNLIMITED	
VILLAGE OF CALEDONIA Total								7.9440	0.0000	
Village	VILLAGE OF CASNOVIA		CHARTER	OPERATING	Jun-1875	16.8124	12.0000		UNLIMITED	
VILLAGE OF CASNOVIA Total								12.0000	0.0000	
Village	VILLAGE OF KENT CITY		CHARTER GENERAL	OPERATING	N/A	10.9849	8.0000		UNLIMITED	
VILLAGE OF KENT CITY Total								8.0000	0.0000	
Village	VILLAGE OF SAND LAKE		CHARTER	OPERATING	N/A	13.7199	13.7199		UNLIMITED	
Village	VILLAGE OF SAND LAKE	Expired	EXTRA VOTED	PAVING	Mar-03	N/A			Dec-18	
Village	VILLAGE OF SAND LAKE		EXTRA VOTED	STREET IMPROVEMENT	Nov-16	N/A	3.8300		Dec-47	
VILLAGE OF SAND LAKE Total								17.5499	0.0000	
Village	VILLAGE OF SPARTA		CHARTER	OPERATING	Jan-00	15.4488	12.0000		UNLIMITED	
Village	VILLAGE OF SPARTA	Expired	EXTRA VOTED	WATER BOND	Mar-85	4.0000			May-14	
Village	VILLAGE OF SPARTA	Expired	EXTRA VOTED	SEWER BOND	Jun-88	6.0000			May-14	
VILLAGE OF SPARTA Total								12.0000	0.0000	

2023 Millage History Summary

Type of Govt.	Government Unit/Authority/School District	New/Renewal/Expired	Type of Millage	What's it for?	Date of Election	Maximum Allowable Millage	Millage Levied July 1	Millage Levied Dec. 1	Expiration Date	
K-12	BELDING AREA SCHOOLS	Expired	VOTED	NON-PRE OPERATING	Jun-98	17.1526			Dec-18	
K-12	BELDING AREA SCHOOLS	Expired	VOTED	NON-PRE OPERATING	May-06	1.9655			Dec-18	
K-12	BELDING AREA SCHOOLS	Renewal	VOTED	NON-PRE OPERATING	Aug-18	18.4093		18.0000	Dec-24	
K-12	BELDING AREA SCHOOLS		VOTED	DEBT	May-10	N/A		7.0000	UNLIMITED	
BELDING AREA SCHOOLS Total								0.0000	25.0000	
K-12	BYRON PUBLIC SCHOOLS	Expired	VOTED	NON-PRE OPERATING	May-08	17.5562			Dec-17	
K-12	BYRON PUBLIC SCHOOLS	Renewal	VOTED	NON-PRE OPERATING	Aug-16	16.8460	8.4230	8.4230	Dec-27	
K-12	BYRON PUBLIC SCHOOLS		VOTED	NON-PRE OPERATING	May-19	2.9169	0.5770	0.5770	Dec-27	
K-12	BYRON PUBLIC SCHOOLS	Expired	MCL 380.1212	BUILDING & SITE Sinking Fund	May-08	0.9882			Dec-17	
K-12	BYRON PUBLIC SCHOOLS	Renewal	MCL 380.1212	BUILDING & SITE Sinking Fund	Aug-16	0.9694	0.4847	0.4847	Dec-27	
K-12	BYRON PUBLIC SCHOOLS		VOTED	DEBT	Mar-97	UNLIMITED	0.2700	0.2700	Dec-30	
K-12	BYRON PUBLIC SCHOOLS		VOTED	DEBT	Mar-98	UNLIMITED	0.5800	0.5800	Dec-33	
K-12	BYRON PUBLIC SCHOOLS	Refinanced	VOTED	DEBT	Mar-95	1.2200			Dec-30	
K-12	BYRON PUBLIC SCHOOLS		VOTED	DEBT	Sep-01	UNLIMITED	0.4900	0.4900	Dec-31	
K-12	BYRON PUBLIC SCHOOLS		VOTED	DEBT	May-17	UNLIMITED	0.8700	0.8700	Dec-47	
K-12	BYRON PUBLIC SCHOOLS		TECH/RENOV	DEBT	Nov-11	UNLIMITED	0.3300	0.3300	Dec-33	
K-12	BYRON PUBLIC SCHOOLS		VOTED	DEBT	May-20	UNLIMITED	0.9000	0.9000	Dec-50	
K-12	BYRON PUBLIC SCHOOLS		VOTED	DEBT		UNLIMITED	0.0600	0.0600	UNLIMITED	
BYRON PUBLIC SCHOOLS Total								12.9847	12.9847	
K-12	CALEDONIA COMMUNITY SCHOOLS	Expired	VOTED	NON-PRE OPERATING	May-06	18.0000			Feb-10	
K-12	CALEDONIA COMMUNITY SCHOOLS	Expired	VOTED	NON-PRE OPERATING	May-10	18.0000			May-15	
K-12	CALEDONIA COMMUNITY SCHOOLS	Expired	VOTED	NON-PRE OPERATING	May-15	17.3382			Dec-20	
K-12	CALEDONIA COMMUNITY SCHOOLS	Expired	VOTED	NON-PRE OPERATING	Nov-19	1.7692			Dec-20	
K-12	CALEDONIA COMMUNITY SCHOOLS	Renewal	VOTED	NON-PRE OPERATING	May-20	18.8552	9.0000	9.0000	Dec-25	
K-12	CALEDONIA COMMUNITY SCHOOLS	Expired	VOTED	DEBT	Sep-92	N/A			UNLIMITED	
K-12	CALEDONIA COMMUNITY SCHOOLS	Expired	VOTED	DEBT	Jun-96	N/A	0.0400	0.0400	UNLIMITED	
K-12	CALEDONIA COMMUNITY SCHOOLS		VOTED	DEBT	Sep-00	N/A	0.8000	0.8000	UNLIMITED	
K-12	CALEDONIA COMMUNITY SCHOOLS	Expired	VOTED	DEBT	Sep-00	N/A			UNLIMITED	
K-12	CALEDONIA COMMUNITY SCHOOLS		VOTED	DEBT	May-07	N/A	1.4500	1.4500	UNLIMITED	
K-12	CALEDONIA COMMUNITY SCHOOLS	Expired	VOTED	DEBT	Nov-12	N/A			UNLIMITED	
K-12	CALEDONIA COMMUNITY SCHOOLS	Expired	VOTED	DEBT	May-07	N/A			UNLIMITED	
K-12	CALEDONIA COMMUNITY SCHOOLS		VOTED	DEBT	May-16	N/A			UNLIMITED	
K-12	CALEDONIA COMMUNITY SCHOOLS		VOTED	DEBT	Jun-14	N/A	0.5000	0.5000	UNLIMITED	
K-12	CALEDONIA COMMUNITY SCHOOLS		VOTED	DEBT	May-20	N/A	0.6000	0.6000	UNLIMITED	
K-12	CALEDONIA COMMUNITY SCHOOLS		VOTED	DEBT	May-20	N/A	0.1100	0.1100	UNLIMITED	
CALEDONIA COMMUNITY SCHOOLS Total								12.5000	12.5000	
K-12	CEDAR SPRINGS PUBLIC SCHOOLS	Expired	VOTED	NON-PRE OPERATING	May-05	17.9874			Dec-14	
K-12	CEDAR SPRINGS PUBLIC SCHOOLS	Renewal	VOTED	NON-PRE OPERATING	Nov-14	17.4373	17.4373		Dec-24	
K-12	CEDAR SPRINGS PUBLIC SCHOOLS	Expired	EXTRA VOTED	OPERATING ALL - Sinking Fund	Feb-12	0.9651			Dec-21	
K-12	CEDAR SPRINGS PUBLIC SCHOOLS		EXTRA VOTED	DEBT	Dec-94	7.0000	7.0000		UNLIMITED	
CEDAR SPRINGS PUBLIC SCHOOLS Total								24.4373	0.0000	
K-12	COMSTOCK PARK PUBLIC SCHOOLS	Expired	VOTED	NON-PRE OPERATING	Aug-10	17.9712			Aug-15	
K-12	COMSTOCK PARK PUBLIC SCHOOLS	Expired	VOTED	NON-PRE OPERATING	Aug-10	0.9712			Aug-15	
K-12	COMSTOCK PARK PUBLIC SCHOOLS	Expired	VOTED	NON-PRE OPERATING	Aug-15	18.6006			Aug-20	
K-12	COMSTOCK PARK PUBLIC SCHOOLS	Renewal	VOTED	NON-PRE OPERATING	May-20	18.6515	18.0000		Dec-30	
K-12	COMSTOCK PARK PUBLIC SCHOOLS	Expired	MCL 380.1212	BUILDING & SITE Sinking Fund	May-05	0.9984			Dec-14	
K-12	COMSTOCK PARK PUBLIC SCHOOLS	Renewal	VOTED	BUILDING & SITE Sinking Fund	May-14	0.9576	0.9576		Dec-24	
K-12	COMSTOCK PARK PUBLIC SCHOOLS		VOTED	DEBT REFINANCE	Sep-93	UNLIMITED	9.9500		UNLIMITED	
COMSTOCK PARK PUBLIC SCHOOLS Total								28.9076	0.0000	

2023 Millage History Summary

Type of Govt.	Government Unit/Authority/School District	New/Renewal/Expired	Type of Millage	What's it for?	Date of Election	Maximum Allowable Millage	Millage Levied July 1	Millage Levied Dec. 1	Expiration Date
K-12	EAST GRAND RAPIDS PUBLIC SCHOOLS	Expired	VOTED	NON-PRE OPERATING	May-10	17.8884			Jun-15
K-12	EAST GRAND RAPIDS PUBLIC SCHOOLS	Expired	VOTED	NON-PRE OPERATING	Mar-16	15.2945			Dec-19
K-12	EAST GRAND RAPIDS PUBLIC SCHOOLS	Expired	VOTED	NON-PRE OPERATING	Mar-16	1.7832			Dec-19
K-12	EAST GRAND RAPIDS PUBLIC SCHOOLS	Renewal	VOTED	NON-PRE OPERATING	May-19	15.8290	15.8290		Dec-23
K-12	EAST GRAND RAPIDS PUBLIC SCHOOLS		VOTED	NON-PRE OPERATING	May-19	2.6941	2.1710		Dec-23
K-12	EAST GRAND RAPIDS PUBLIC SCHOOLS	Expired	MCL 380.1212	BUILDING & SITE Sinking Fund	Nov-95	0.4299			Jun-16
K-12	EAST GRAND RAPIDS PUBLIC SCHOOLS	Expired	MCL 380.1212	BUILDING & SITE Sinking Fund	May-06	0.0502			Jun-16
K-12	EAST GRAND RAPIDS PUBLIC SCHOOLS	Renewal	MCL380.1212	BUILDING & SITE	Mar-16	0.4390	0.4390		Dec-25
K-12	EAST GRAND RAPIDS PUBLIC SCHOOLS		VOTED	RECREATION	Jun-04	1.1525	1.1525		Dec-23
K-12	EAST GRAND RAPIDS PUBLIC SCHOOLS	Expired	VOTED	DEBT	Mar-11	1.1739			UNLIMITED
K-12	EAST GRAND RAPIDS PUBLIC SCHOOLS	Expired	VOTED	DEBT	Feb-12	0.4978			UNLIMITED
K-12	EAST GRAND RAPIDS PUBLIC SCHOOLS		VOTED	DEBT	Jun-14	0.3400	0.3400		UNLIMITED
K-12	EAST GRAND RAPIDS PUBLIC SCHOOLS		VOTED	DEBT	Dec-14	1.1400	1.1400		UNLIMITED
K-12	EAST GRAND RAPIDS PUBLIC SCHOOLS	Expired	VOTED	DEBT	Dec-14	3.3400			UNLIMITED
K-12	EAST GRAND RAPIDS PUBLIC SCHOOLS		VOTED	DEBT	Aug-18	1.3000	1.3000		UNLIMITED
K-12	EAST GRAND RAPIDS PUBLIC SCHOOLS		VOTED	DEBT	May-16	1.0000	1.0000		UNLIMITED
K-12	EAST GRAND RAPIDS PUBLIC SCHOOLS		VOTED	DEBT	Feb-20	1.8600	1.8600		UNLIMITED
K-12	EAST GRAND RAPIDS PUBLIC SCHOOLS		VOTED	DEBT	Feb-20	3.5900	3.5900		UNLIMITED
K-12	EAST GRAND RAPIDS PUBLIC SCHOOLS		VOTED	DEBT	Feb-22	0.7200	0.7200		UNLIMITED
EAST GRAND RAPIDS PUBLIC SCHOOLS Total							29.5415	0.0000	
K-12	FOREST HILLS PUBLIC SCHOOLS	Expired	VOTED	NON-PRE OPERATING	May-05	18.0000			Dec-15
K-12	FOREST HILLS PUBLIC SCHOOLS	Renewal	VOTED	NON-PRE OPERATING	May-15	17.6614	8.8307	8.8307	Dec-25
K-12	FOREST HILLS PUBLIC SCHOOLS		EXTRA VOTED	RECREATION	Feb-04	0.9815	0.4908	0.4907	Dec-23
K-12	FOREST HILLS PUBLIC SCHOOLS	Expired	EXTRA VOTED	DEBT-All	Sep-99	1.4000			Dec-14
K-12	FOREST HILLS PUBLIC SCHOOLS	Expired	EXTRA VOTED	DEBT-All	May-07	0.1500			Dec-19
K-12	FOREST HILLS PUBLIC SCHOOLS		EXTRA VOTED	DEBT-All	May-07	0.3800	0.1400	0.1400	Dec-28
K-12	FOREST HILLS PUBLIC SCHOOLS		EXTRA VOTED	DEBT-All	Apr-13	0.5200	0.2600	0.2600	Dec-23
K-12	FOREST HILLS PUBLIC SCHOOLS		EXTRA VOTED	DEBT - All	Nov-13	0.6200	0.3100	0.3100	Dec-28
K-12	FOREST HILLS PUBLIC SCHOOLS	Expired	EXTRA VOTED	DEBT-All	Feb-15	2.6600			Dec-20
K-12	FOREST HILLS PUBLIC SCHOOLS		EXTRA VOTED	DEBT - ALL	Apr-16	1.3600	0.6800	0.6800	Dec-27
K-12	FOREST HILLS PUBLIC SCHOOLS		EXTRA VOTED	DEBT-All	Nov-18	2.1000	1.0500	1.0500	Dec-35
K-12	FOREST HILLS PUBLIC SCHOOLS		EXTRA VOTED	DEBT-All	Nov-18	0.8200	0.4100	0.4100	Dec-33
K-12	FOREST HILLS PUBLIC SCHOOLS		EXTRA VOTED	DEBT-All	Nov-18	0.3500	0.1750	0.1750	Dec-38
FOREST HILLS PUBLIC SCHOOLS Total							12.3465	12.3464	
K-12	GODFREY-LEE PUBLIC SCHOOLS	Expired	VOTED	NON-PRE OPERATING	Feb-06	18.0000			Jun-15
K-12	GODFREY-LEE PUBLIC SCHOOLS	Renewal	VOTED	NON-PRE OPERATING	Nov-14	17.0103	17.0103		Dec-25
K-12	GODFREY-LEE PUBLIC SCHOOLS	Expired	VOTED	NON-PRE OPERATING	Jun-06	1.5000			Jun-15
K-12	GODFREY-LEE PUBLIC SCHOOLS	Renewal	VOTED	NON-PRE OPERATING	Nov-14	1.4045	0.9897		Dec-25
K-12	GODFREY-LEE PUBLIC SCHOOLS	Expired	MCL 380.1212	BUILDING & SITE Sinking Fund	Feb-09	1.9782			Dec-18
K-12	GODFREY-LEE PUBLIC SCHOOLS	Renewal	MCL 380.1212	BUILDING & SITE Sinking Fund	May-18	2.7730	2.7730		Dec-28
K-12	GODFREY-LEE PUBLIC SCHOOLS	Expired	VOTED	DEBT	Jun-87	2.5800			Jun-13
K-12	GODFREY-LEE PUBLIC SCHOOLS		VOTED	DEBT	May-97	UNLIMITED	1.1000		UNLIMITED
K-12	GODFREY-LEE PUBLIC SCHOOLS	Expired	VOTED	DEBT	Nov-05	UNLIMITED			UNLIMITED
K-12	GODFREY-LEE PUBLIC SCHOOLS		VOTED	DEBT	Feb-09	UNLIMITED	4.9000		UNLIMITED
K-12	GODFREY-LEE PUBLIC SCHOOLS		VOTED	DEBT	May-13	UNLIMITED	5.0000		UNLIMITED
K-12	GODFREY-LEE PUBLIC SCHOOLS		VOTED	DEBT	Nov-20	UNLIMITED	3.1000		UNLIMITED
GODFREY-LEE PUBLIC SCHOOLS Total							34.8730	0.0000	

2023 Millage History Summary

Type of Govt.	Government Unit/Authority/School District	New/Renewal/Expired	Type of Millage	What's it for?	Date of Election	Maximum Allowable Millage	Millage Levied July 1	Millage Levied Dec. 1	Expiration Date
K-12	GODWIN HEIGHTS PUBLIC SCHOOLS	Expired	VOTED	NON-PRE OPERATING	May-07	20.5012			Dec-17
K-12	GODWIN HEIGHTS PUBLIC SCHOOLS	Renewal	VOTED	NON-PRE OPERATING	Aug-17	19.0971	18.0000		Dec-27
K-12	GODWIN HEIGHTS PUBLIC SCHOOLS	Refinanced	EXTRA VOTED	DEBT - 2008	Mar-08	N/A			UNLIMITED
K-12	GODWIN HEIGHTS PUBLIC SCHOOLS	Refinanced	EXTRA VOTED	DEBT - 2011		N/A			UNLIMITED
K-12	GODWIN HEIGHTS PUBLIC SCHOOLS		EXTRA VOTED	DEBT - 2015	May-16	N/A	3.6000		UNLIMITED
K-12	GODWIN HEIGHTS PUBLIC SCHOOLS		EXTRA VOTED	DEBT - 2020	May-20	N/A	1.5200		UNLIMITED
GODWIN HEIGHTS PUBLIC SCHOOLS Total							23.1200	0.0000	
K-12	GRAND RAPIDS PUBLIC SCHOOLS	Expired	VOTED	NON-PRE OPERATING	Nov-09	18.0000			Dec-17
K-12	GRAND RAPIDS PUBLIC SCHOOLS	Renewal	VOTED	NON-PRE OPERATING	Nov-17	17.5104	17.5104		Dec-27
K-12	GRAND RAPIDS PUBLIC SCHOOLS		VOTED	NON-PRE OPERATING	Aug-21	4.8675	0.4896		Dec-27
K-12	GRAND RAPIDS PUBLIC SCHOOLS	Expired	MCL 380.1212	BUILDING & SITE Sinking Fund	Nov-11	0.9949			Dec-16
K-12	GRAND RAPIDS PUBLIC SCHOOLS		VOTED	DEBT	Jun-04	N/A	1.0500		UNLIMITED
K-12	GRAND RAPIDS PUBLIC SCHOOLS		VOTED	DEBT	Nov-15	N/A	2.8000		UNLIMITED
GRAND RAPIDS PUBLIC SCHOOLS Total							21.8500	0.0000	
K-12	GRANDVILLE PUBLIC SCHOOLS	Expired	VOTED	NON-PRE OPERATING	Jun-04	18.0000			Dec-13
K-12	GRANDVILLE PUBLIC SCHOOLS	Renewal	VOTED	NON-PRE OPERATING	Nov-13	16.8422	16.8422		12/31/2023
K-12	GRANDVILLE PUBLIC SCHOOLS	Renewal	VOTED	NON-PRE OPERATING	May-23	19.0000	1.1578		12/31/2026
K-12	GRANDVILLE PUBLIC SCHOOLS	Expired	MCL 380.1212	BUILDING & SITE Sinking Fund	Nov-06	1.3960			Dec-16
K-12	GRANDVILLE PUBLIC SCHOOLS	Renewal	MCL 380.1212	BUILDING & SITE Sinking Fund	May-16	1.3521	1.3521		12/1/2026
K-12	GRANDVILLE PUBLIC SCHOOLS		VOTED	DEBT - as needed	N/A	5.0500	5.0500		UNLIMITED
GRANDVILLE PUBLIC SCHOOLS Total							24.4021	0.0000	
K-12	GRANT PUBLIC SCHOOLS	Expired	VOTED	NON-PRE OPERATING	May-11	18.0000			Dec-14
K-12	GRANT PUBLIC SCHOOLS	Expired	VOTED	NON-PRE OPERATING	Aug-14	17.5818			Dec-18
K-12	GRANT PUBLIC SCHOOLS	Expired	VOTED	NON-PRE OPERATING	Aug-18	17.8987			Dec-22
K-12	GRANT PUBLIC SCHOOLS	Renewal	VOTED	NON-PRE OPERATING	Aug-22	18.6180		18.0000	Dec-26
K-12	GRANT PUBLIC SCHOOLS	Refinanced	BOARD	DEBT	Dec-03	UNLIMITED			UNLIMITED
K-12	GRANT PUBLIC SCHOOLS		BOARD	DEBT	Dec-11	UNLIMITED		0.9400	UNLIMITED
GRANT PUBLIC SCHOOLS Total							0.0000	18.9400	
K-12	GREENVILLE PUBLIC SCHOOLS	Expired	EXTRA VOTED	OPERATING	May-11	18.0000			Dec-15
K-12	GREENVILLE PUBLIC SCHOOLS	Expired	EXTRA VOTED	OPERATING	Nov-15	18.0000			Dec-19
K-12	GREENVILLE PUBLIC SCHOOLS	Renewal	EXTRA VOTED	OPERATING	Nov-18	17.9083		17.9083	Dec-24
K-12	GREENVILLE PUBLIC SCHOOLS	Refinanced	EXTRA VOTED	DEBT	Mar-01	0.9600			Dec-24
K-12	GREENVILLE PUBLIC SCHOOLS	Refinanced	EXTRA VOTED	DEBT	Feb-08	3.2050			Dec-23
K-12	GREENVILLE PUBLIC SCHOOLS	Refinanced	EXTRA VOTED	DEBT	Mar-11	1.0500			Dec-22
K-12	GREENVILLE PUBLIC SCHOOLS	Refinanced	EXTRA VOTED	DEBT	May-11	0.1600			Dec-31
K-12	GREENVILLE PUBLIC SCHOOLS	Expired	EXTRA VOTED	DEBT	Sep-13	0.5426			Dec-17
K-12	GREENVILLE PUBLIC SCHOOLS		EXTRA VOTED	DEBT	Nov-17	1.6600		1.6600	Dec-40
K-12	GREENVILLE PUBLIC SCHOOLS		EXTRA VOTED	DEBT	Nov-17	1.6000		1.6000	Dec-38
K-12	GREENVILLE PUBLIC SCHOOLS		EXTRA VOTED	DEBT	Feb-18	0.5200		0.5200	Dec-24
K-12	GREENVILLE PUBLIC SCHOOLS		EXTRA VOTED	DEBT	Feb-20		Not Levied in 2023		Dec-38
K-12	GREENVILLE PUBLIC SCHOOLS		EXTRA VOTED	DEBT	Feb-20	1.4200		1.4200	Dec-30
GREENVILLE PUBLIC SCHOOLS Total							0.0000	23.1083	

2023 Millage History Summary

Type of Govt.	Government Unit/Authority/School District	New/Renewal/Expired	Type of Millage	What's it for?	Date of Election	Maximum Allowable Millage	Millage Levied July 1	Millage Levied Dec. 1	Expiration Date	
K-12	KELLOGGSVILLE PUBLIC SCHOOLS	Expired	VOTED	NON-PRE OPERATING	Feb.2010	18.2044			Dec-14	
K-12	KELLOGGSVILLE PUBLIC SCHOOLS	Expired	VOTED	NON-PRE OPERATING	May-14	17.5770			Dec-19	
K-12	KELLOGGSVILLE PUBLIC SCHOOLS	Expired	VOTED	NON-PRE OPERATING	May-19	17.9946			Dec-21	
K-12	KELLOGGSVILLE PUBLIC SCHOOLS	Renewal	VOTED	NON-PRE OPERATING	May-21	18.4569	9.0000	9.0000	Dec-23	
K-12	KELLOGGSVILLE PUBLIC SCHOOLS		MCL 380.1212	BUILDING & SITE Sinking Fund	May-20	0.9923	0.4961	0.4962	Dec-29	
K-12	KELLOGGSVILLE PUBLIC SCHOOLS	Expired	VOTED	DEBT	Jun-98	7.3200			Jun-18	
K-12	KELLOGGSVILLE PUBLIC SCHOOLS		VOTED	DEBT	Feb-15	3.7302	1.8651	1.8651	May-45	
K-12	KELLOGGSVILLE PUBLIC SCHOOLS		VOTED	DEBT	Nov-18	2.6758	1.3379	1.3379	Dec-48	
K-12	KELLOGGSVILLE PUBLIC SCHOOLS		VOTED	DEBT	Nov-21	0.9140	0.4570	0.4570	Dec-44	
KELLOGGSVILLE PUBLIC SCHOOLS Total								13.1561	13.1562	
K-12	KENOWA HILLS PUBLIC SCHOOLS	Expired	VOTED	NON-PRE OPERATING	Aug-07	18.0000			Dec-16	
K-12	KENOWA HILLS PUBLIC SCHOOLS	Renewal	VOTED	NON-PRE OPERATING	Nov-15	17.4657	17.4657		Dec-26	
K-12	KENOWA HILLS PUBLIC SCHOOLS		VOTED	NON-PRE OPERATING	Nov-18	0.9747	0.5343		Dec-26	
K-12	KENOWA HILLS PUBLIC SCHOOLS	Refinanced	VOTED	DEBT	Apr-96	N/A			Apr-27	
K-12	KENOWA HILLS PUBLIC SCHOOLS		VOTED	DEBT	May-10	N/A	0.4700		Apr-27	
K-12	KENOWA HILLS PUBLIC SCHOOLS		VOTED	DEBT	May-10	N/A	0.8900		Apr-27	
K-12	KENOWA HILLS PUBLIC SCHOOLS		VOTED	DEBT	May-16	N/A	0.3800		May-46	
K-12	KENOWA HILLS PUBLIC SCHOOLS		VOTED	DEBT	May-16	N/A	0.9200		May-46	
K-12	KENOWA HILLS PUBLIC SCHOOLS		VOTED	DEBT	May-20	N/A	0.1000		May-45	
K-12	KENOWA HILLS PUBLIC SCHOOLS		VOTED	DEBT	May-20	N/A	1.9100		May-45	
KENOWA HILLS PUBLIC SCHOOLS Total								22.6700	0.0000	
K-12	KENT CITY COMMUNITY SCHOOLS	Expired	VOTED	NON-PRE OPERATING	May-08	0.6126			Jul-09	
K-12	KENT CITY COMMUNITY SCHOOLS	Expired	VOTED	NON-PRE OPERATING	Nov-12	17.9766			Dec-18	
K-12	KENT CITY COMMUNITY SCHOOLS	Expired	VOTED	NON-PRE OPERATING	May-18	17.5657			Dec-22	
K-12	KENT CITY COMMUNITY SCHOOLS	Renewal	VOTED	NON-PRE OPERATING	May-22	17.7881	8.8941	8.8940	Dec-27	
K-12	KENT CITY COMMUNITY SCHOOLS	Expired	MCL 380.1212	BUILDING & SITE Sinking Fund	Nov-12	0.9880			Dec-18	
K-12	KENT CITY COMMUNITY SCHOOLS	Expired	MCL 380.1212	BUILDING & SITE Sinking Fund	May-18	0.9650			Dec-22	
K-12	KENT CITY COMMUNITY SCHOOLS	Renewal	MCL 380.1212	BUILDING & SITE Sinking Fund	May-22	0.9783	0.48920	0.48910	Dec-27	
K-12	KENT CITY COMMUNITY SCHOOLS	Refinanced	VOTED	DEBT	Sep-01	N/A			Dec-33	
K-12	KENT CITY COMMUNITY SCHOOLS	Refinanced	VOTED	DEBT	Aug-05	N/A			Jul-31	
K-12	KENT CITY COMMUNITY SCHOOLS	Refinanced	VOTED	DEBT	Feb-06	N/A			Jul-31	
K-12	KENT CITY COMMUNITY SCHOOLS		VOTED	DEBT	Nov-19	N/A	4.1250	4.1250	Dec-48	
K-12	KENT CITY COMMUNITY SCHOOLS	Expired	VOTED	DEBT	Sep-21	N/A			Dec-21	
KENT CITY COMMUNITY SCHOOLS Total								13.50830	13.50810	
K-12	KENTWOOD PUBLIC SCHOOLS	Expired	VOTED	NON-PRE OPERATING	May-09	18.6175			Dec-19	
K-12	KENTWOOD PUBLIC SCHOOLS	Renewal	VOTED	NON-PRE OPERATING	May-19	18.3887	9.0000	9.0000	Dec-29	
K-12	KENTWOOD PUBLIC SCHOOLS		VOTED	CAPITAL PROJECTS Sinking Fund	Feb-06	1.5718	0.78590	0.78590	Jun-25	
K-12	KENTWOOD PUBLIC SCHOOLS	Expired	EXTRA VOTED	DEBT	Apr-92	2.2000			Jun-15	
K-12	KENTWOOD PUBLIC SCHOOLS		EXTRA VOTED	DEBT	Apr-03	N/A			N/A	
K-12	KENTWOOD PUBLIC SCHOOLS	Renewal	VOTED	DEBT	Nov-15	N/A	0.8450	0.8450	N/A	
K-12	KENTWOOD PUBLIC SCHOOLS		VOTED	DEBT	May-21	N/A	1.1550	1.1550	N/A	
KENTWOOD PUBLIC SCHOOLS Total								11.78590	11.78590	

2023 Millage History Summary

Type of Govt.	Government Unit/Authority/School District	New/Renewal/Expired	Type of Millage	What's it for?	Date of Election	Maximum Allowable Millage	Millage Levied July 1	Millage Levied Dec. 1	Expiration Date
K-12	LAKEVIEW COMMUNITY SCHOOLS	Expired	EXTRA VOTED	NON-PRE OPERATING	Nov-11	18.0000			2015
K-12	LAKEVIEW COMMUNITY SCHOOLS	Expired	EXTRA VOTED	NON-PRE OPERATING	Nov-14	18.6762			2019
K-12	LAKEVIEW COMMUNITY SCHOOLS	Renewal	EXTRA VOTED	NON-PRE OPERATING	Nov-18	18.3433	18.0000		2024
K-12	LAKEVIEW COMMUNITY SCHOOLS	Expired	EXTRA VOTED	DEBT	2008	UNLIMITED			2022
K-12	LAKEVIEW COMMUNITY SCHOOLS	Expired	EXTRA VOTED	DEBT	2009	UNLIMITED			2022
K-12	LAKEVIEW COMMUNITY SCHOOLS	Expired	EXTRA VOTED	DEBT	2010	UNLIMITED			2022
K-12	LAKEVIEW COMMUNITY SCHOOLS		EXTRA VOTED	DEBT	2013	UNLIMITED	Not Levied in 2023		2023
K-12	LAKEVIEW COMMUNITY SCHOOLS		EXTRA VOTED	DEBT	2013	UNLIMITED	Not Levied in 2023		2038
K-12	LAKEVIEW COMMUNITY SCHOOLS	Expired	EXTRA VOTED	DEBT SERVICE ALL	2017	UNLIMITED			2022
K-12	LAKEVIEW COMMUNITY SCHOOLS	Expired	EXTRA VOTED	DEBT SERVICE ALL	2018	UNLIMITED			2022
K-12	LAKEVIEW COMMUNITY SCHOOLS		EXTRA VOTED	DEBT SERVICE ALL	2021	UNLIMITED	1.7200		2038
K-12	LAKEVIEW COMMUNITY SCHOOLS		EXTRA VOTED	DEBT SERVICE ALL	2022	UNLIMITED	3.8800		2047
LAKEVIEW COMMUNITY SCHOOLS Total							23.6000	0.0000	
K-12	LAKEWOOD SCHOOLS	Expired	VOTED	NON-PRE OPERATING	May-05	17.7876			Dec-14
K-12	LAKEWOOD SCHOOLS	Renewal	VOTED	NON-PRE OPERATING	Nov-14	17.9730		17.9730	Dec-24
K-12	LAKEWOOD SCHOOLS	Expired	VOTED	NON-PRE OPERATING	May-06	1.0000			Dec-14
K-12	LAKEWOOD SCHOOLS	Expired	VOTED	NON-PRE OPERATING	May-08	1.0000			Dec-14
K-12	LAKEWOOD SCHOOLS		VOTED	DEBT	Sep-96	N/A			Dec-23
K-12	LAKEWOOD SCHOOLS		VOTED	DEBT	May-07	N/A		3.6600	Dec-32
K-12	LAKEWOOD SCHOOLS		VOTED	DEBT	May-15	N/A			Dec-24
LAKEWOOD SCHOOLS Total							0.0000	21.6330	
K-12	LOWELL AREA SCHOOLS	Expired	VOTED	NON-PRE OPERATING	May-12	18.0000			May-17
K-12	LOWELL AREA SCHOOLS	Expired	VOTED	NON-PRE OPERATING	Nov-16	17.0241			2022
K-12	LOWELL AREA SCHOOLS	Renewal	VOTED	NON-PRE OPERATING	Nov-22	18.0000	9.00000	9.00000	2028
K-12	LOWELL AREA SCHOOLS	Expired	VOTED	BUILDING SITE	Nov-13	0.9600			2020
K-12	LOWELL AREA SCHOOLS	Renewal	VOTED	BUILDING SITE	Aug-20	0.9766	0.48830	0.48830	2026
K-12	LOWELL AREA SCHOOLS		VOTED	DEBT	UTGO	7.0000	3.5000	3.5000	N/A
K-12	LOWELL AREA SCHOOLS	Refinanced	VOTED	DEBT	Sep-04	0.2150			Dec-29
K-12	LOWELL AREA SCHOOLS	Expired	VOTED	DEBT	Jun-07	0.3200			May-19
K-12	LOWELL AREA SCHOOLS	Refinanced	VOTED	DEBT	May-15	0.8300			May-30
LOWELL AREA SCHOOLS Total							12.9883	12.9883	
K-12	NORTHVIEW PUBLIC SCHOOLS	Expired	VOTED	NON-PRE OPERATING	May-06	18.0000			May-16
K-12	NORTHVIEW PUBLIC SCHOOLS	Renewal	VOTED	NON-PRE OPERATING	Nov-14	16.5694	8.2847	8.2847	Dec-27
K-12	NORTHVIEW PUBLIC SCHOOLS		VOTED	NON-PRE OPERATING	Nov-18	1.8884	0.7153	0.7153	Dec-27
K-12	NORTHVIEW PUBLIC SCHOOLS	Expired	MCL 380.1212	BUILDING & SITE Sinking Fund	May-05	1.2056			May-10
K-12	NORTHVIEW PUBLIC SCHOOLS	Renewal	MCL 380.1212	BUILDING & SITE Sinking Fund	May-14	1.1369	Not Levied in 2023		Dec-24
K-12	NORTHVIEW PUBLIC SCHOOLS		MCL 380.1212	BUILDING & SITE Sinking Fund	Nov-18	1.1472	0.5736	0.5736	Dec-24
K-12	NORTHVIEW PUBLIC SCHOOLS		EXTRA VOTED	RECREATION	Jun-04	0.6973	0.3487	0.3486	Dec-23
K-12	NORTHVIEW PUBLIC SCHOOLS	Refinanced	DEBT	BOND	Mar-08	UNLIMITED			UNLIMITED
K-12	NORTHVIEW PUBLIC SCHOOLS		EXTRA VOTED	BOND	11/11 & 5/12	UNLIMITED	1.1500	1.1500	UNLIMITED
K-12	NORTHVIEW PUBLIC SCHOOLS		EXTRA VOTED	BOND	May-20	UNLIMITED	0.5000	0.5000	UNLIMITED
K-12	NORTHVIEW PUBLIC SCHOOLS		EXTRA VOTED	BOND	May-20	UNLIMITED	1.5040	1.5040	UNLIMITED
NORTHVIEW PUBLIC SCHOOLS Total							13.0763	13.0762	

2023 Millage History Summary

Type of Govt.	Government Unit/Authority/School District	New/Renewal/Expired	Type of Millage	What's it for?	Date of Election	Maximum Allowable Millage	Millage Levied July 1	Millage Levied Dec. 1	Expiration Date	
K-12	ROCKFORD PUBLIC SCHOOLS	Expired	VOTED	NON-PRE OPERATING	Nov-09	18.0000			Dec-14	
K-12	ROCKFORD PUBLIC SCHOOLS	Expired	VOTED	NON-PRE OPERATING	Nov-14	17.1268			Dec-18	
K-12	ROCKFORD PUBLIC SCHOOLS	Expired	VOTED	NON-PRE OPERATING	Nov-18	15.7941			Dec-22	
K-12	ROCKFORD PUBLIC SCHOOLS	Renewal	VOTED	NON-PRE OPERATING	Nov-22	16.5992	8.29960	8.29960	Dec-26	
K-12	ROCKFORD PUBLIC SCHOOLS		VOTED	NON-PRE OPERATING	Nov-22	0.8051			Dec-22	
K-12	ROCKFORD PUBLIC SCHOOLS	New	VOTED	NON-PRE OPERATING	Nov-22	3.0000	0.70040	0.70040	Dec-26	
K-12	ROCKFORD PUBLIC SCHOOLS		VOTED	PARKS & RECREATION	Jun-04	0.9125	0.45625	0.45625	Dec-23	
K-12	ROCKFORD PUBLIC SCHOOLS		VOTED	BUILDING & SITE SINKING FUND	May-19	0.4794	0.23970	0.23970	Dec-28	
K-12	ROCKFORD PUBLIC SCHOOLS	Refinanced	VOTED	DEBT	Sep-92	2.3800			UNLIMITED	
K-12	ROCKFORD PUBLIC SCHOOLS	Refinanced	VOTED	DEBT	Sep-92	2.4500			UNLIMITED	
K-12	ROCKFORD PUBLIC SCHOOLS	Refinanced	VOTED	DEBT	Apr-96				UNLIMITED	
K-12	ROCKFORD PUBLIC SCHOOLS	Refinanced	VOTED	DEBT	Jan-05	2.0000			UNLIMITED	
K-12	ROCKFORD PUBLIC SCHOOLS	Refinanced	VOTED	DEBT	May-08				UNLIMITED	
K-12	ROCKFORD PUBLIC SCHOOLS	Refinanced	VOTED	DEBT	Jan-12	1.6000			UNLIMITED	
K-12	ROCKFORD PUBLIC SCHOOLS		VOTED	DEBT-2014	May-14	0.4000	0.20000	0.20000	UNLIMITED	
K-12	ROCKFORD PUBLIC SCHOOLS		VOTED	DEBT-2015	Feb-15	0.8000	0.40000	0.40000	UNLIMITED	
K-12	ROCKFORD PUBLIC SCHOOLS		VOTED	DEBT-2016	May-16	0.8200	0.41000	0.41000	UNLIMITED	
K-12	ROCKFORD PUBLIC SCHOOLS		VOTED	DEBT	May-16	0.8000			UNLIMITED	
K-12	ROCKFORD PUBLIC SCHOOLS	Refinanced	VOTED	DEBT-2016REFB	May-16	0.7000	0.35000	0.35000	UNLIMITED	
K-12	ROCKFORD PUBLIC SCHOOLS		VOTED	DEBT-2019	May-19	0.8000	0.40000	0.40000	UNLIMITED	
K-12	ROCKFORD PUBLIC SCHOOLS		VOTED	DEBT-2023	May-19	3.4800	1.74000	1.74000	UNLIMITED	
ROCKFORD PUBLIC SCHOOLS Total								13.19595	13.19595	
K-12	SPARTA AREA SCHOOLS	Expired	VOTED	NON-PRE OPERATING	May-10	18.0000			May-15	
K-12	SPARTA AREA SCHOOLS	Expired	VOTED	NON-PRE OPERATING	May-05	18.0000			May-10	
K-12	SPARTA AREA SCHOOLS	Renewal	VOTED	NON-PRE OPERATING	Aug-14	18.5358	9.0000	9.0000	Dec-25	
K-12	SPARTA AREA SCHOOLS	Expired	VOTED	NON-PRE OPERATING	May-10	0.7000			May-15	
K-12	SPARTA AREA SCHOOLS	Expired	MCL 380.1212	BUILDING & SITE Sinking Fund	May-00	1.2126			Dec-09	
K-12	SPARTA AREA SCHOOLS	Renewal	MCL 380.1212	BUILDING & SITE Sinking Fund	May-10	1.2073	0.5750	0.5750	Dec-19	
K-12	SPARTA AREA SCHOOLS	Refinanced	VOTED	DEBT	Jan-89	UNLIMITED			Feb-13	
K-12	SPARTA AREA SCHOOLS	Refinanced	VOTED	DEBT	Jun-04	UNLIMITED			N/A	
K-12	SPARTA AREA SCHOOLS		VOTED	DEBT 16	Jun-04	UNLIMITED	0.2600	0.2600	N/A	
K-12	SPARTA AREA SCHOOLS		VOTED	DEBT 17	Jun-04	UNLIMITED	1.1900	1.1900	N/A	
K-12	SPARTA AREA SCHOOLS		VOTED	DEBT 16	May-16	UNLIMITED	0.3300	0.3300	N/A	
K-12	SPARTA AREA SCHOOLS		VOTED	DEBT 19	May-16	UNLIMITED	1.3300	1.3300	N/A	
K-12	SPARTA AREA SCHOOLS		VOTED	DEBT 21	Aug-21	UNLIMITED	0.3900	0.3900	N/A	
SPARTA AREA SCHOOLS Total								13.0750	13.0750	
K-12	THORNAPPLE KELLOGG SCHOOLS		VOTED	NON-PRE OPERATING	Nov-14	17.0933		17.0933	Dec-24	
K-12	THORNAPPLE KELLOGG SCHOOLS		VOTED	NON-PRE OPERATING	May-05	1.8990		0.9067	Dec-24	
K-12	THORNAPPLE KELLOGG SCHOOLS		VOTED	DEBT	Various	UNLIMITED		9.6500	UNLIMITED	
THORNAPPLE KELLOGG SCHOOLS Total								0.0000	27.6500	

2023 Millage History Summary

Type of Govt.	Government Unit/Authority/School District	New/Renewal/Expired	Type of Millage	What's it for?	Date of Election	Maximum Allowable Millage	Millage Levied July 1	Millage Levied Dec. 1	Expiration Date	
K-12	TRI-COUNTY AREA SCHOOLS	Expired	EXTRA VOTED	NON-PRE OPERATING	Nov-12	17.9694			2014	
K-12	TRI-COUNTY AREA SCHOOLS	Expired	EXTRA VOTED	NON-PRE OPERATING	Nov-14	17.8580			2018	
K-12	TRI-COUNTY AREA SCHOOLS	Expired	EXTRA VOTED	NON-PRE OPERATING	May-18	17.9244			2020	
K-12	TRI-COUNTY AREA SCHOOLS	Expired	EXTRA VOTED	NON-PRE OPERATING	Nov-20	17.6418			2022	
K-12	TRI-COUNTY AREA SCHOOLS	Renewal	EXTRA VOTED	NON-PRE OPERATING	Aug-22	18.0000		18.0000	2024	
K-12	TRI-COUNTY AREA SCHOOLS	Expired	EXTRA VOTED	SINKING FUND	Feb-15	1.4476			2020	
K-12	TRI-COUNTY AREA SCHOOLS	Expired	EXTRA VOTED	BOND	Aug-93	1.3310			2020	
K-12	TRI-COUNTY AREA SCHOOLS	Expired	EXTRA VOTED	BOND	Apr-99	0.8500			2020	
K-12	TRI-COUNTY AREA SCHOOLS	Expired	EXTRA VOTED	BOND	May-11	0.7000			2019	
K-12	TRI-COUNTY AREA SCHOOLS		EXTRA VOTED	BOND	Aug-19	N/A		4.3500	2043	
TRI-COUNTY AREA SCHOOLS Total								0.0000	22.3500	
K-12	WAYLAND UNION	Expired	VOTED	NON-PRE OPERATING	Jun-04	17.6894			Dec-14	
K-12	WAYLAND UNION	Expired	VOTED	NON-PRE OPERATING	May-06	0.3106			Dec-14	
K-12	WAYLAND UNION	Expired	VOTED	NON-PRE OPERATING	Aug-14	18.1773			Dec-20	
K-12	WAYLAND UNION	Renewal	VOTED	NON-PRE OPERATING	Aug-20	18.1773	9.0000	9.0000	Dec-24	
K-12	WAYLAND UNION	Expired	VOTED	NON-PRE OPERATING	Aug-20	0.2097			Dec-21	
K-12	WAYLAND UNION	Refinanced	VOTED	DEBT	1994	0.6550			UNLIMITED	
K-12	WAYLAND UNION	Refinanced	VOTED	DEBT	1999	0.3690			UNLIMITED	
K-12	WAYLAND UNION	Refinanced	VOTED	DEBT	2008	1.9200			UNLIMITED	
K-12	WAYLAND UNION		VOTED	DEBT	2009	0.3000	0.1500	0.1500	UNLIMITED	
K-12	WAYLAND UNION		VOTED	DEBT	2016	3.6600	1.8300	1.8300	UNLIMITED	
K-12	WAYLAND UNION		VOTED	DEBT	2016	0.3000	0.1500	0.1500	UNLIMITED	
K-12	WAYLAND UNION	Refinanced	VOTED	DEBT	2016	0.2600			UNLIMITED	
K-12	WAYLAND UNION		VOTED	DEBT	2018	1.2600	0.6300	0.6300	UNLIMITED	
K-12	WAYLAND UNION		VOTED	DEBT	2019	0.1400	0.0700	0.0700	UNLIMITED	
K-12	WAYLAND UNION		VOTED	DEBT	2021	1.2600	0.6300	0.6300	UNLIMITED	
K-12	WAYLAND UNION		VOTED	DEBT	2023	1.4800	0.7400	0.7400	UNLIMITED	
WAYLAND UNION Total								13.2000	13.2000	
K-12	WYOMING PUBLIC SCHOOLS	Expired	VOTED	NON-PRE OPERATING	May-07	17.9172			Jul-16	
K-12	WYOMING PUBLIC SCHOOLS	Renewal	VOTED	NON-PRE OPERATING	Aug-16	17.0822	17.0822		Jul-26	
K-12	WYOMING PUBLIC SCHOOLS		VOTED	NON-PRE OPERATING	Mar-20	1.4104	0.9178		Dec-26	
K-12	WYOMING PUBLIC SCHOOLS			SINKING FUND	Nov-15	0.4705	0.4705		Jul-25	
K-12	WYOMING PUBLIC SCHOOLS		VOTED	BOND DEBT	Sep-97	N/A	5.6500		N/A	
WYOMING PUBLIC SCHOOLS Total								24.1205	0.0000	

2023 Millage History Summary

Type of Govt.	Government Unit/Authority/School District	New/Renewal/Expired	Type of Millage	What's it for?	Date of Election	Maximum Allowable Millage	Millage Levied July 1	Millage Levied Dec. 1	Expiration Date	
ISD	ALLEGAN AREA EDUCATIONAL SERVICE AGENCY		ALLOCATED	OPERATING	Nov-65	0.1131			UNLIMITED	
ISD	ALLEGAN AREA EDUCATIONAL SERVICE AGENCY		ALLOCATED	OPERATING	Aug-20	0.0257		0.0026	Dec-34	
ISD	ALLEGAN AREA EDUCATIONAL SERVICE AGENCY		ALLOCATED	OPERATING	Nov-20	0.1374		0.1374	UNLIMITED	
ISD	ALLEGAN AREA EDUCATIONAL SERVICE AGENCY		EXTRA VOTED	SPEC ED	Jun-61	0.9974		0.9974	UNLIMITED	
ISD	ALLEGAN AREA EDUCATIONAL SERVICE AGENCY		EXTRA VOTED	HANDICAP	Mar-89	1.4365		1.4365	UNLIMITED	
ISD	ALLEGAN AREA EDUCATIONAL SERVICE AGENCY		EXTRA VOTED	SPEC ED	Nov-14	0.5005		0.5005	Dec-34	
ISD	ALLEGAN AREA EDUCATIONAL SERVICE AGENCY		EXTRA VOTED	SPEC ED	Aug-20	0.0439			Dec-34	
ISD	ALLEGAN AREA EDUCATIONAL SERVICE AGENCY		EXTRA VOTED	SPEC ED	Aug-20	0.0439		0.0439	Dec-34	
ISD	ALLEGAN AREA EDUCATIONAL SERVICE AGENCY		EXTRA VOTED	VOC ED	Sep-85	1.4204		1.4204	UNLIMITED	
ISD	ALLEGAN AREA EDUCATIONAL SERVICE AGENCY		EXTRA VOTED	VOC ED	Nov-14	0.2920		0.2920	Dec-34	
ISD	ALLEGAN AREA EDUCATIONAL SERVICE AGENCY		EXTRA VOTED	VOC ED	Aug-20	0.0257		0.0257	Dec-34	
ALLEGAN AREA EDUCATIONAL SERVICE AGENCY Total								0.0000	4.8564	
ISD	IONIA COUNTY INTERMEDIATE SCHOOL DISTRICT		ALLOCATED	OPERATING	N/A	0.1300		0.1300	ALLOCATED	
ISD	IONIA COUNTY INTERMEDIATE SCHOOL DISTRICT		CHARTER	SPEC ED OPERATING	Nov-87	1.5233		1.5233	N/A	
ISD	IONIA COUNTY INTERMEDIATE SCHOOL DISTRICT		CHARTER	SPEC ED OPERATING	Mar-03	1.6768		1.6768	N/A	
ISD	IONIA COUNTY INTERMEDIATE SCHOOL DISTRICT		CHARTER	SPEC ED OPERATING	PR 1977	1.0879		1.0879	N/A	
ISD	IONIA COUNTY INTERMEDIATE SCHOOL DISTRICT		VOTED	SPEC ED OPERATING	Aug-17	0.4081		0.4081	N/A	
ISD	IONIA COUNTY INTERMEDIATE SCHOOL DISTRICT		CHARTER	VOC ED OPERATING	May-10	0.9875		0.9875	N/A	
ISD	IONIA COUNTY INTERMEDIATE SCHOOL DISTRICT		LAKEWOOD PUBLIC SCHOOLS ONLY NO VOCATIONAL MILLAGE							
IONIA COUNTY INTERMEDIATE SCHOOL DISTRICT Total								0.0000	5.8136	
ISD	MONTCALM AREA ISD		ALLOCATED	OPERATING	Nov-74	0.1699		0.1699	UNLIMITED	
ISD	MONTCALM AREA ISD		CHARTER	SP ED	Jun-71	1.0648		1.0648	UNLIMITED	
ISD	MONTCALM AREA ISD		VOTED	SP ED	Mar-88	1.0648		1.0648	UNLIMITED	
ISD	MONTCALM AREA ISD		VOTED	SPECIAL ED	May-14	1.2849		1.2849	12/31/2033	
ISD	MONTCALM AREA ISD		EXTRA VOTED	VOC TECH	May-84	0.8516		0.8516	UNLIMITED	
ISD	MONTCALM AREA ISD		EXTRA VOTED	VOC TECH	Sep-96	0.4574		0.4574	UNLIMITED	
ISD	MONTCALM AREA ISD		TRI-COUNTY & GREENVILLE SCHOOLS ONLY NO VOCATIONAL MILLAGE							
MONTCALM AREA ISD Total								0.0000	4.8934	
ISD	NEWAYGO COUNTY RESA		ALLOCATED	OPERATING	Const	0.1312		0.1312	N/A	
ISD	NEWAYGO COUNTY RESA		CHARTER	SPEC ED	Jun-96	0.4392		0.4392	N/A	
ISD	NEWAYGO COUNTY RESA		CHARTER	SPEC ED	Jun-69	0.4392		0.4392	N/A	
ISD	NEWAYGO COUNTY RESA		CHARTER	SPEC ED	Jun-74	0.8792		0.8792	N/A	
ISD	NEWAYGO COUNTY RESA	Expired	CHARTER	SPEC ED	May-10	0.9968			Dec-17	
ISD	NEWAYGO COUNTY RESA	Renewal	CHARTER	SPEC ED	May-17	0.9730		0.9730	Dec-24	
ISD	NEWAYGO COUNTY RESA		EXTRA VOTED	SPEC ED	May-05	0.1575		0.1575	Dec-24	
ISD	NEWAYGO COUNTY RESA		EXTRA VOTED	SPEC ED	Nov-11	0.0298		0.0298	Dec-30	
ISD	NEWAYGO COUNTY RESA		CHARTER	VOC ED	Aug-70	2.6391		2.6391	N/A	
ISD	NEWAYGO COUNTY RESA		EXTRA VOTED	VOC-TECH ED	May-05	0.2354		0.2354	Dec-24	
ISD	NEWAYGO COUNTY RESA		EXTRA VOTED	VOC-TECH ED	Nov-11	0.0441		0.0441	Dec-30	
NEWAYGO COUNTY RESA Total								0.0000	5.9677	
Comm Coll	MONTCALM COMMUNITY COLLEGE		EXTRA VOTED	OPERATING	Mar-65	0.8589		0.8589	N/A	
Comm Coll	MONTCALM COMMUNITY COLLEGE		EXTRA VOTED	OPERATING	May-86	0.6440		0.6440	N/A	
Comm Coll	MONTCALM COMMUNITY COLLEGE	Expired	EXTRA VOTED	OPERATING	Feb-05	1.1783			Feb-16	
Comm Coll	MONTCALM COMMUNITY COLLEGE	Renewal	EXTRA VOTED	OPERATING	Nov-14	1.1487		1.1487	Dec-25	
MONTCALM COMMUNITY COLLEGE Total								0.0000	2.6516	

